

- denotes monument found as noted
- denotes 5/8 in. iron pin set
- () denotes bearings and distances of record

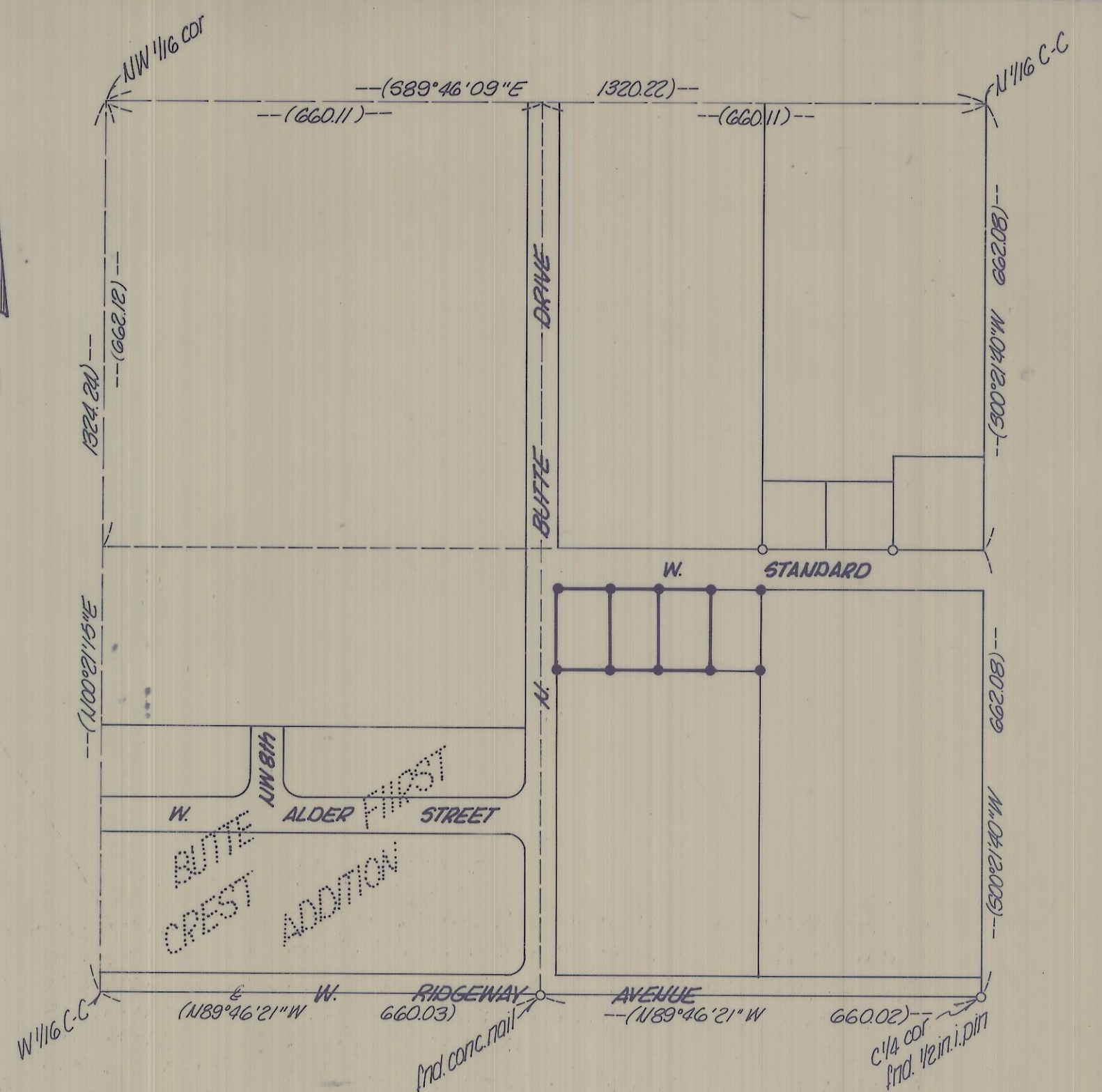

SE 1/4 of NW 1/4, SECTION 10, T4N, R28E, W.M.
1" = 200'

NARRATIVE

The object of this survey was to locate and describe the three parcels as designated on this map.

The basis of the lines established is a breakdown of the NW 1/4 of Section 10, Township 4 North, Range 28 East, W.M., as done by Wayne Harris Co., Inc., for Jim Connors, dated April 25, 1974, Umatilla County Survey Records drawing no. T-138-A.

Bearings are based on a survey by Wayne Harris Co., Inc., for Jim Connors, dated April 25, 1974, Umatilla County Survey Records drawing no. T-138-A.

The controlling deed for this survey (Roll 52, Page 1112 Umatilla County Deed Records) describes the property as a portion of the Section.

RECEIVED BY
Umatilla County Surveyor
Date 7-81
Rec'd by GLS
No. S-102-B

REGISTERED PROFESSIONAL LAND SURVEYOR
David H. Krumbain
OREGON
JULY 17, 1970
DAVID H. KRUMBEIN
933

KRUMBEIN ENGINEERING CO.
ENGINEERS - SURVEYORS - PLANNERS
221 S. Main, Pendleton, Oregon

Survey for
WEST PARK BAPTIST CHURCH
located in SE 1/4, NW 1/4, Section 10, T4N, R28E, W.M.

SCALE
1" = 100'
DATE
April 29, 1981
DRN. BY
MH
CKD. BY
GFB
DRNG. NO.
81-21C