

CURVE DATA ①
 R= 676.16
 A= 124.08
 Ch= 123.91
 Ch.B= N59°23'33\"/>

CURVE DATA ②
 R= 676.16
 A= 288.70
 Ch= 286.61
 Ch.B= N76°52'53\"/>

NOTES:

- Bearings are based on a survey by Krumbain Engineering, Ltd. for Mrs. Elliot, dated July 15, 1980, Umatilla County Survey Records drawing no. R-149-B.
- U.S. Highway No. 204 centerline and right-of-way are field tied to the existing painted centerline as of October 1980.
- 26/25 found iron shaft with a 5/8-in. iron pipe along side, 35/36 used by Storm in 1950, Umatilla County Survey Records drawing no. Q-741-C.

- denotes monument found as noted
- denotes 5/8 in. iron pin set

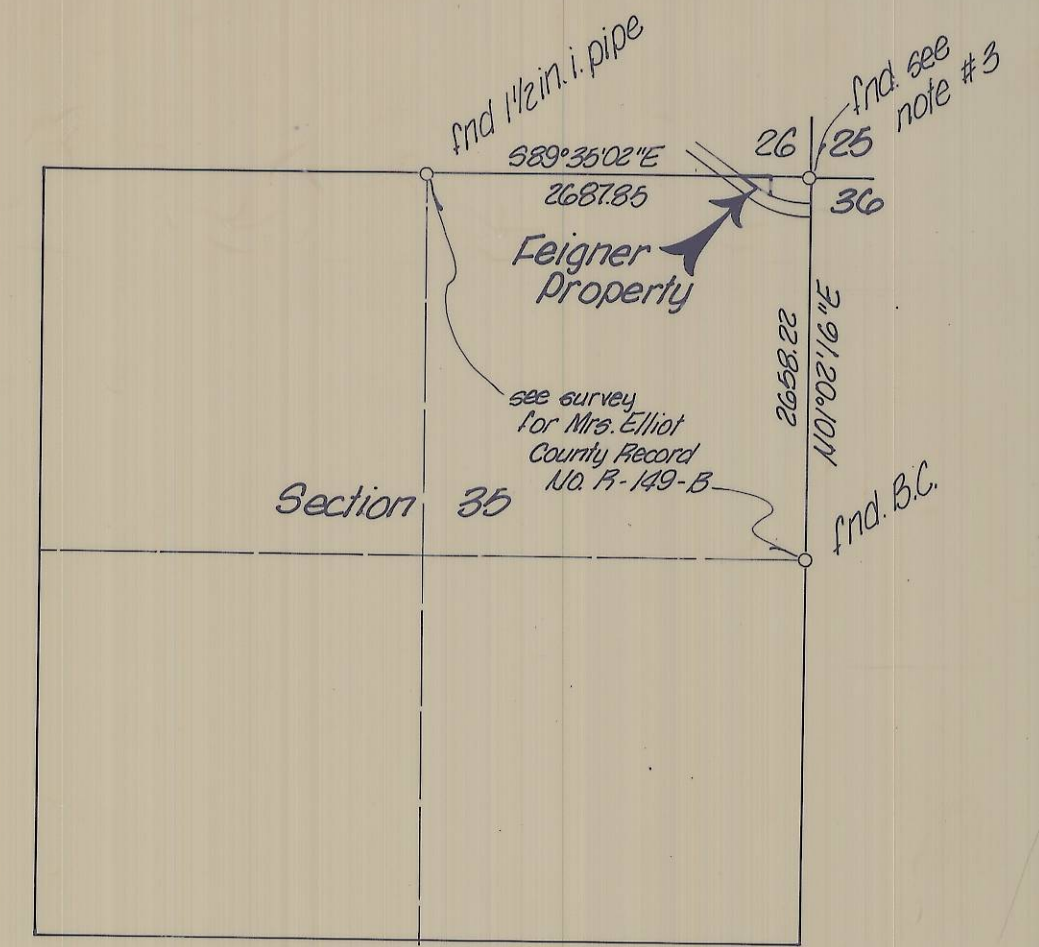

VICINITY MAP
 n.t.s.

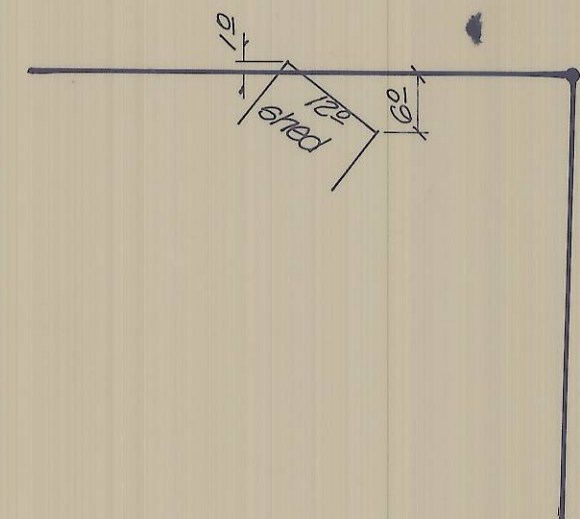

DETAIL "A"
 n.t.s.

REGISTERED
 PROFESSIONAL
 LAND SURVEYOR
 Terry C. Shamby
 RECEIVED BY
 Umatilla County Surveyors
 Date 4-81
 Rec'd By BLS
 No. S-50-B

K KRUMBEIN ENGINEERING CO. ENGINEERS - SURVEYORS - PLANNERS 221 S. Main, Pendleton, Oregon	SCALE 1" = 80'
	DATE NOV. 18, 1980
Survey for FEIGNER	DRN BY MA
Section 35, 14N, R37E, W.M.	CKD BY TET
	DRNG. NO. 80-56