

RECORD OF SURVEY

FOR

ROLAND LEDSWORTH

OF A TRACT OF LAND IN SECTION 36, T5N, R28 E., W.M.
UMATILLA COUNTY, OREGON

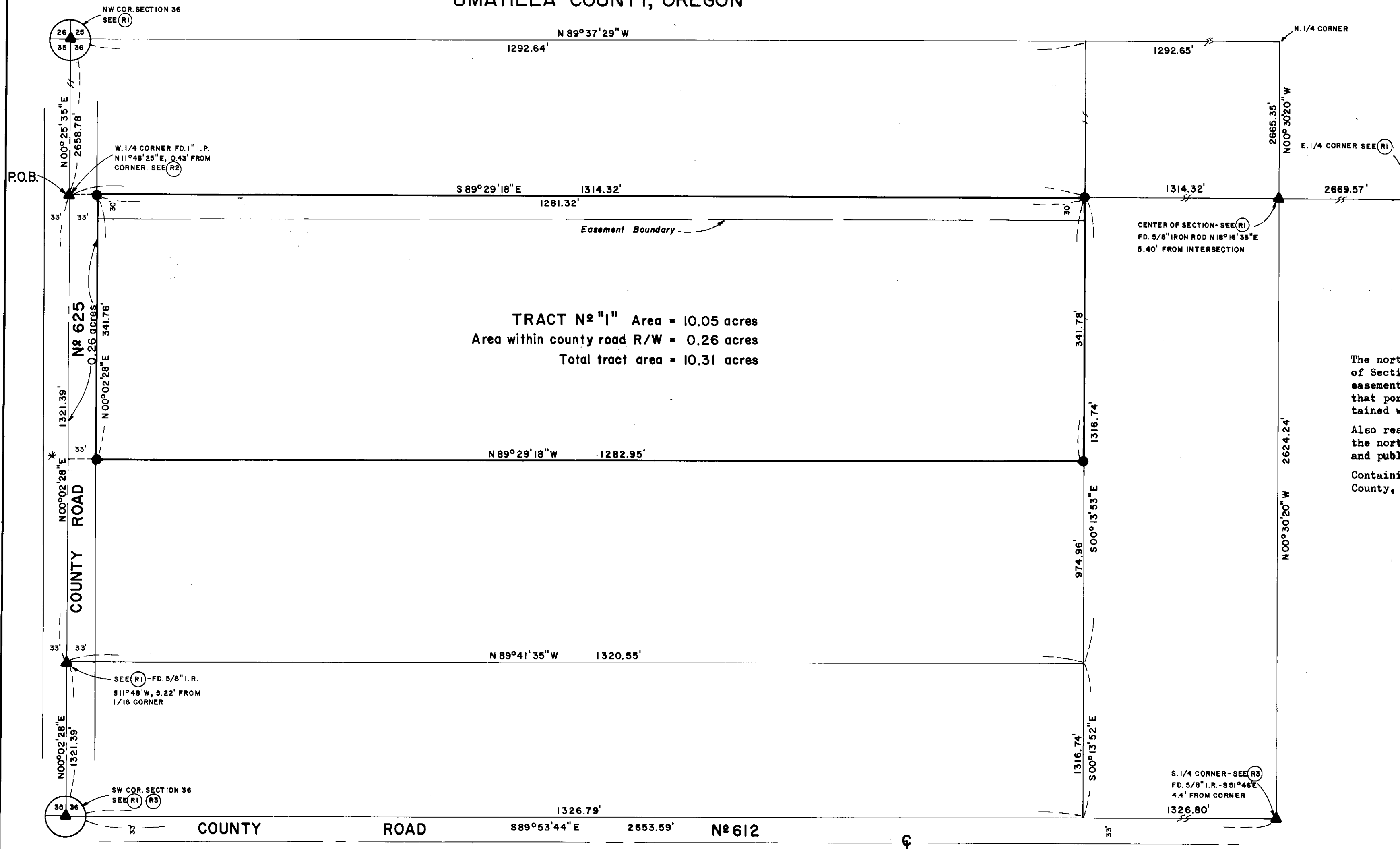

TRACT DESCRIPTION

The northerly 341.75 feet of the NW 1/4 of the SW 1/4 of Section 36, T5N, R28E, W.M., reserving therefrom an easement for ingress, egress, and public utilities over that portion along the westerly boundary thereof contained within Umatilla County Road #625 right of way. Also reserving therefrom a 30 foot wide easement along the northerly boundary thereof for ingress, egress, and public utilities, to be used in common with others. Containing 10.31 acres, more or less, in Umatilla County, Oregon.

REFERENCES

- (R1) Telek survey of Ledbetter property in Section 36, August 1978.
- (R2) Edwards survey of Baggett property in N.W. 1/4, S.E. 1/4, Section 26, July 1980.
- (R3) Krumbein survey of Hermiston remonumentation in S.W. corner Section 36, July 1980.

LEGEND

- ▲ Found monument as noted or referenced.
- Set 5/8" x 30" iron rod.

SCALE: 1"=100'

BASIS OF BEARING:

Bearing between S.W. section corner and 1" iron pipe found at W. 1/4 corner determined to be N00°02'28"E based upon correction of work in (R1)

REGISTERED PROFESSIONAL LAND SURVEYOR

OREGON
SEPT. 23, 1977
THOMAS F. LAGHER
1242

RECEIVED BY
Umatilla County uvv
Date 4-88
Rec'd by BLS
No. 8-25-B

PREPARED FOR: ROLAND LEDSWORTH			
RECORD OF SURVEY			
TE	TELEK ENGINEERING 340 SW 11TH STREET HERMISTON, OREGON 97838	DATE OCT. 80	SCALE 1"=100'
		REVISIONS	SHEET
		DRAWN BY C.D.S.	1 of 1