



NARRATIVE

THE PURPOSE OF THIS SURVEY WAS TO LOCATE THE POSITION OF THE BUILDING FOUNDATION AND RELATIONSHIP TO TRACT BOUNDARIES. THE SECTION CORNER COMMON TO SECTIONS 5, 6, 31, & 32 WAS USED AS THE INITIAL POINT FOR THE SURVEY. A ONE SECOND THEODOLITE AND INFRARED DISTANCE MEASURING EQUIPMENT WERE USED FOR MEASUREMENTS. THIS SURVEY WAS DONE ON NOVEMBER 13 & 14, 1980.

NOTES

THE 5/8" IRON PINS FOUND WERE THOSE SET BY THE CITY OF PENDLETON AS SHOWN ON THE CITY MAP No. 24-5197 BEARINGS SHOWN ON THIS MAP OF SURVEY WERE BASED ON RECORD DEED BEARINGS. TO OBTAIN CITY OF PENDLETON GRID BEARINGS, ROTATE BEARINGS SHOWN 0° 09' 14" COUNTER CLOCKWISE. BEARINGS & DISTANCES IN PARENTHESIS ARE THOSE OF RECORD.

REGISTERED
PROFESSIONAL
LAND SURVEYOR

William R. Wells

OFFICER
JULY 22, 1977
WILLIAM R. WELLS
1106

11-19-80

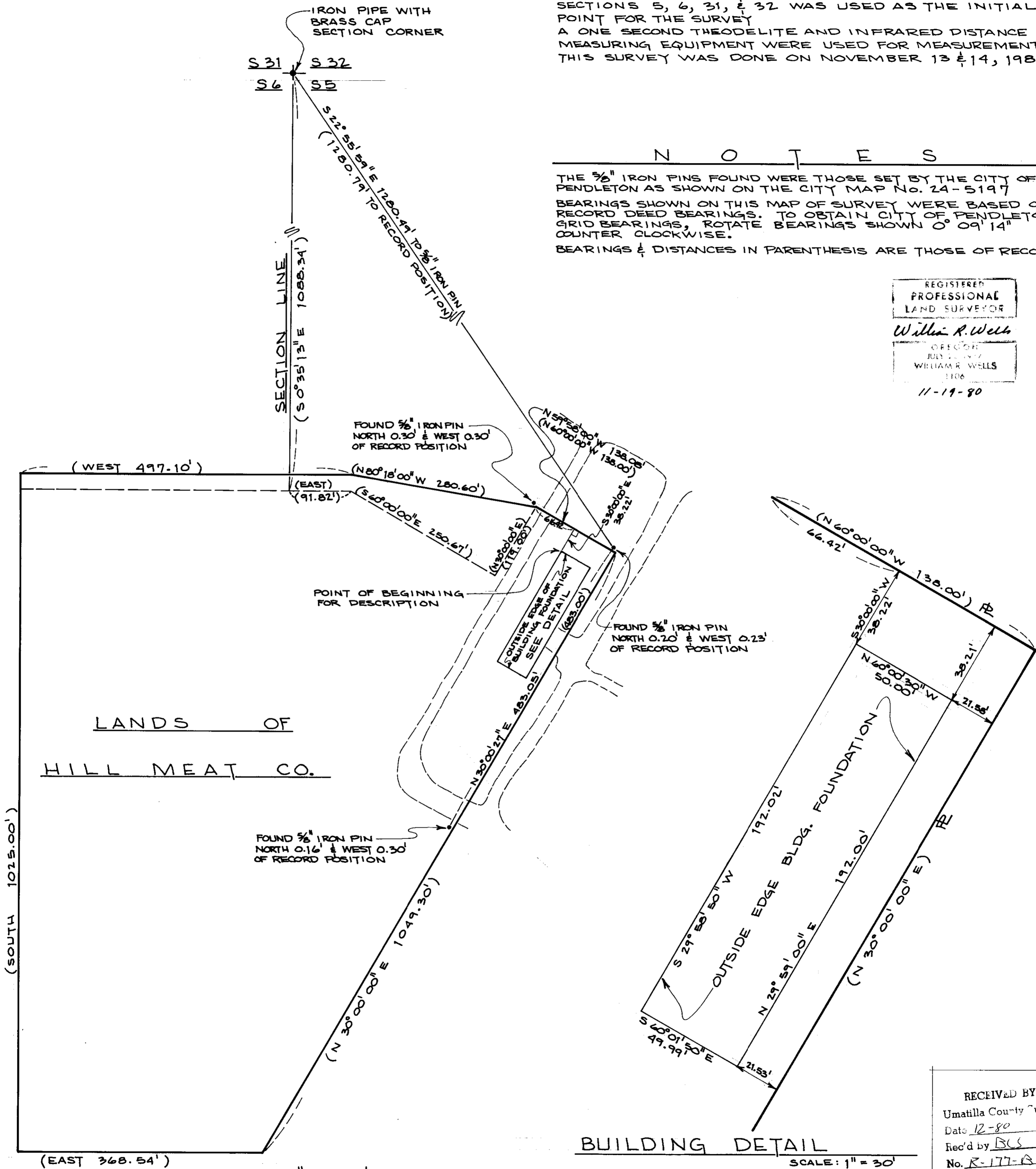

RECEIVED BY
Umatilla County Surveyor
Date 12-80
Rec'd by BCS
No. R-177-B

SHEET OF DRAWING:	TITLE:	SCALE: 1" = 100'	WALLULIS & ASSOCIATES, INC. ENGINEERING & PLANNING	PROJECT:	SURVEY FOR HILL MEAT COMPANY	WALLULIS PROJECT NO:	80-133
	DATE:	NOV. 19, 1980		LOCATED IN THE NORTHWEST 1/4 OF SECTION 5, TOWNSHIP 2 NORTH, RANGE 32 EAST, W.M.		AGENCY PROJECT NO:	
	DES BY:			DR BY:		C.A.A.	PENDLETON, OREGON 97801
	CK BY:	W.R.W.		503 - 276 1598			