

TOWNSHIP 5 SOUTH, RANGE 33 EAST, W. M. UMATILLA COUNTY, OREGON  
 TOWNSHIP 6 SOUTH, RANGE 33 EAST, W. M. UMATILLA COUNTY, OREGON

DEPENDENT RESURVEY & CORNER MONUMENTATION FROM EXISTING EVIDENCE

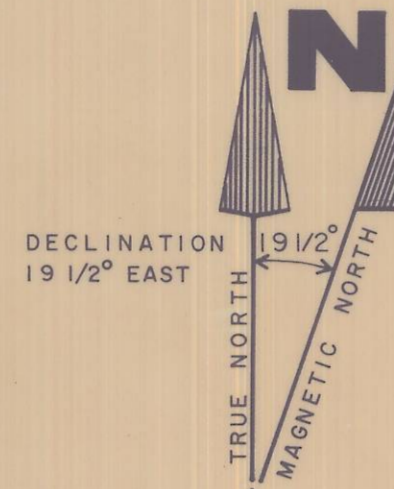

SURVEYORS CERTIFICATION:

I, WILLIAM R. WELLS, A REGISTERED PROFESSIONAL LAND SURVEYOR IN THE STATE OF OREGON, HEREBY CERTIFY THAT THIS PLAT AND NOTES HEREON, OR ATTACHED, ARE A CORRECT REPRESENTATION OF A SURVEY PERFORMED UNDER MY DIRECT SUPERVISION DURING THE MONTH OF NOVEMBER 1979 FOR THE U. S. FOREST SERVICE, IN ACCORDANCE WITH THE STATUTES OF THE STATE OF OREGON AND WITH THE ARTICLES OF THE CONTRACT.

SCALE 1" = 1000'

BASIS OF BEARINGS for CORNERS ESTABLISHED by TRAVERSE SURVEY. SOLAR OBSERVATION

*William R. Wells*  
 WILLIAM R. WELLS, P.L.S.  
 OREGON LICENSE No. 1106

REGISTERED PROFESSIONAL LAND SURVEYOR

*William R. Wells*  
 OREGON  
 JULY 22, 1977  
 WILLIAM R. WELLS  
 1106

L E G E N D

- SET 2" I.D. GALV. IRON PIPE 30" LONG WITH 2 1/2" BRASS CAP FROM EXISTING EVIDENCE
- SET 2" I.D. GALV. IRON PIPE 30" LONG WITH 2 1/2" BRASS CAP BY TRAVERSE SURVEY
- HEAVY LINES INDICATE U. S. FOREST BOUNDARY
- [1.234] MEASURED DISTANCE IN METERS
- ⊗ FOUND EXISTING EVIDENCE AS NOTED

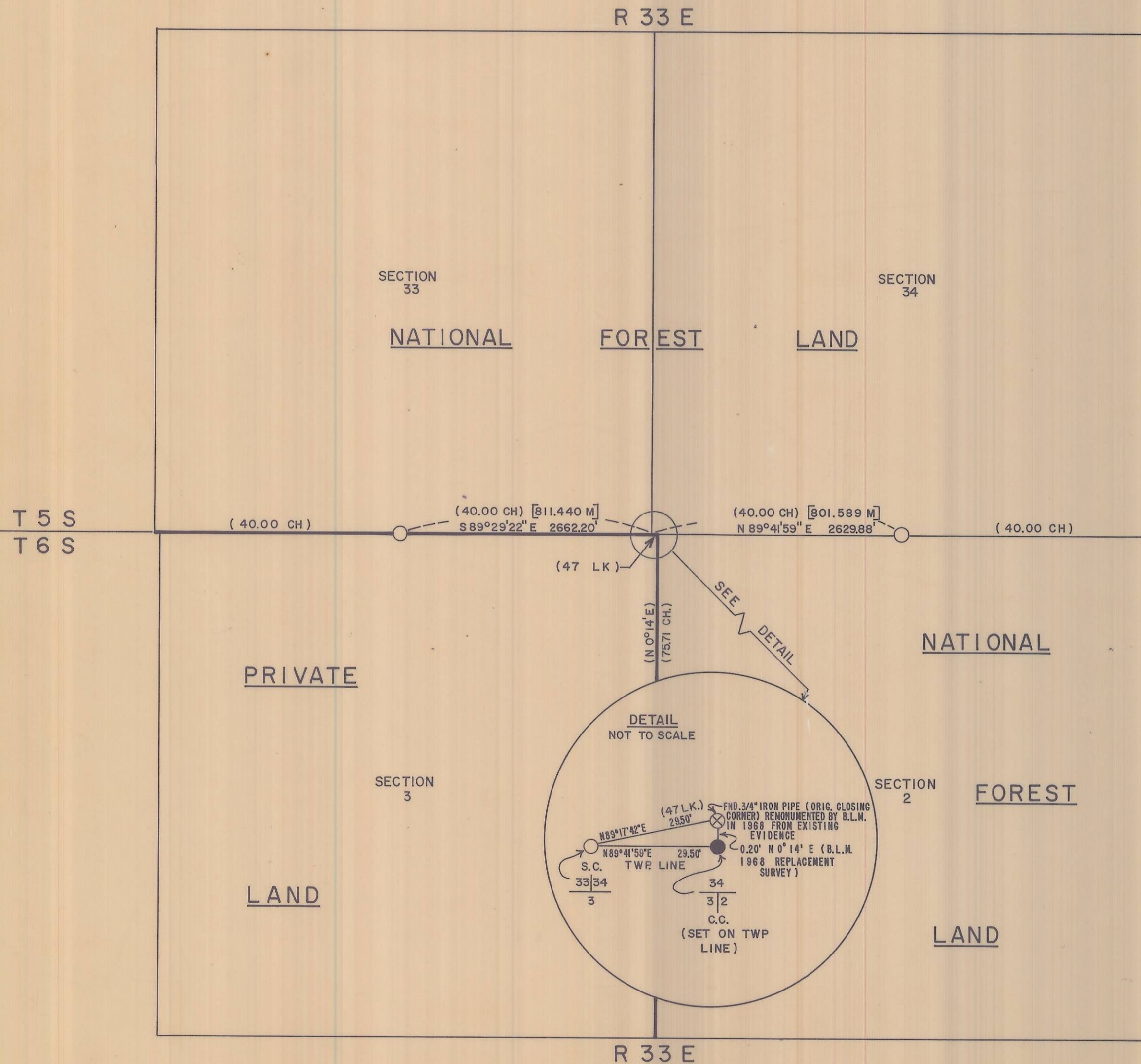

N O T E S

ALL BEARINGS & DISTANCES IN PARENTHESIS ARE RECORD BEARINGS AND DISTANCES

FOR ADDITIONAL INFORMATION ON CORNERS RECOVERED OR RE-ESTABLISHED, SEE CERTIFIED RECORD OF LAND CORNER MONUMENTATION FILED HEREWITH

FIELD BOOK REFERENCE - TRAVERSE AND MONUMENTATION BOOK No. 1 OF THE CABLE THIN '79 CADASTRAL SURVEY

RECEIVED BY  
 Umatilla County Surveyor  
 Date 12-5-79  
 Rec'd By *WJ*  
 No. *Q-1223-B*

PROJECT: <b>CABLE THIN '79</b> <b>CADASTRAL SURVEY</b>	WALLULIS PROJECT NO: <b>79-120</b>	AGENCY PROJECT NO: <b>U. S. F. S. CONTRACT NO. 53-04R3-9-01076</b>	PERFORMED FOR <b>U. S. FOREST SERVICE UMATILLA NATIONAL FOREST</b>
<b>WALLULIS &amp; ASSOCIATES, INC.</b>			
<b>ENGINEERING &amp; PLANNING</b>			
5 S. E. NYE AVENUE PENDLETON, OREGON 97801		108 EAST MAIN HERMISTON, OREGON 97838	
503-276-1598		503-567-3331	
SCALE: 1" = 1000'	DATE: 11-21-79	DES BY:	TITLE: <b>UMATILLA COUNTY, OREGON TWP 5 S, R 33 E, W. M. TWP 6 S, R 33 E, W. M.</b>
REVISIONS			
DRAWING:			
DR BY: <b>D.M.B.</b>			
CK BY: <b>W.R.W.</b>			
SHEET 1 OF 1			