

**NARRATIVE:**  
 AN I.R. OVER A 2" I.P. WAS USED AS THE N.W. CORNER OF THE S.W. 1/4 OF THE N.E. 1/4 BY MYSELF IN SURVEYS FOR KAMMERZELL IN 1976 AND FOR BAIRD IN 1979. IN THIS SURVEY I CONCLUDE THAT THE MONUMENT IS 13.82 FEET NORTH OF WHERE IT SHOULD BE WHEN CONSIDERING THE RELATION OF ITS POSITION AND THE POSITION OF THE CORNERS TO THE EAST AND WEST OF IT TO THE EAST-WEST CENTERLINE OF THE SECTION. IN KRUMBEIN'S 1975 SURVEY HE FOUND NEITHER THE MONUMENT AT THE CENTER OF THE SECTION NOR THE ABOVE MENTIONED MONUMENT.

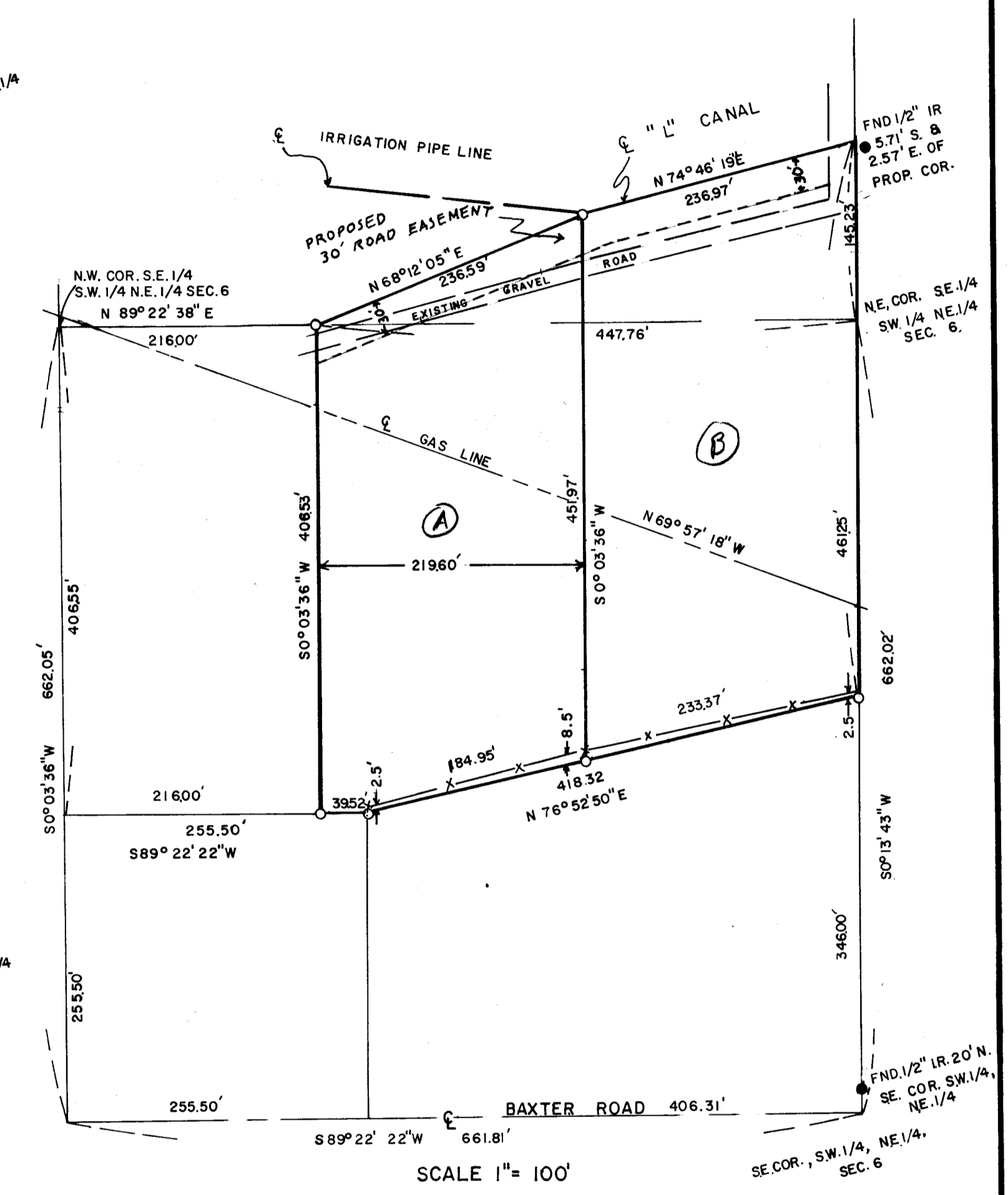

REGISTERED  
 PROFESSIONAL  
 LAND SURVEYOR  
*G. Dennis Edwards*  
 OREGON  
 JULY 16, 1971  
 G. DENNIS EDWARDS  
 951

Q-1189-B

SURVEY FOR WAYNE BECK & BOB DUFF  
 LOCATION SW. 1/4, NE. 1/4  
 SEC. 6, T4 N, R29E, W.M., UMATILLA COUNTY, OREGON  
 DATE 9/27/79 SCALE 1" = 200'  
 ● MONUMENTS FOUND (000) OF RECORD  
 ○ 1/2" IRON RODS SET JOB NO. S7909245

---

EDWARDS SURVEYING P.O. Box 763  
 567-3336 Hermiston, Ore.