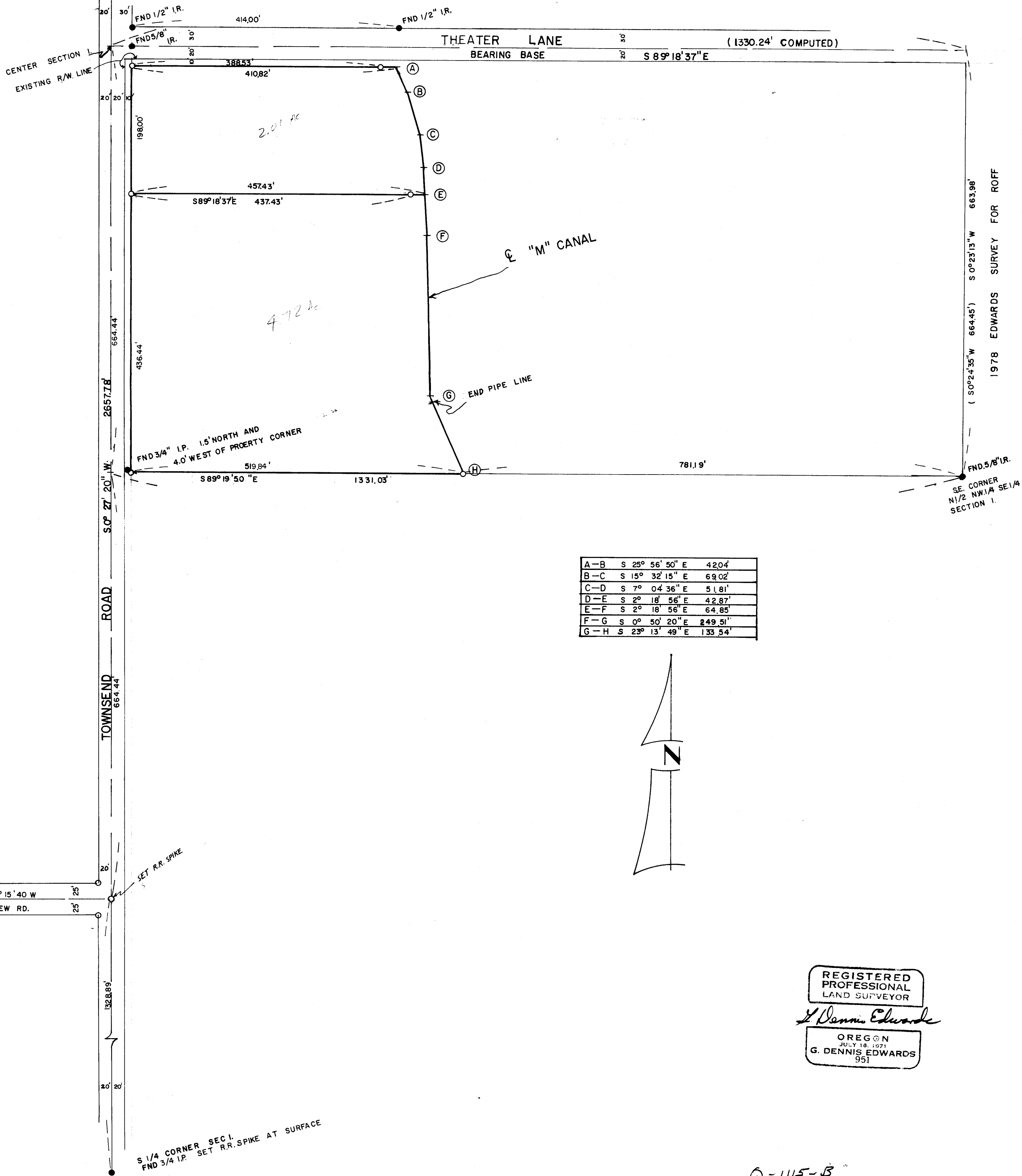
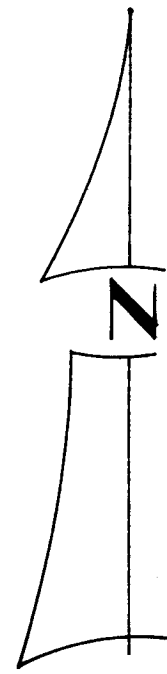

CHART SUBDIVISION
(UNRECORDED)



A-B	S 25° 56' 50" E	42.04'
B-C	S 15° 32' 15" E	69.02'
C-D	S 7° 04' 36" E	51.81'
D-E	S 2° 18' 56" E	42.87'
E-F	S 2° 18' 56" E	64.85'
F-G	S 0° 50' 20" E	249.51'
G-H	S 23° 13' 49" E	133.54'



REGISTERED
PROFESSIONAL
LAND SURVEYOR
G. Dennis Edwards
OREGON
JULY 18, 1971
G. DENNIS EDWARDS
951

Q-115-B

SURVEY FOR HENRY BUTCHER
 LOCATION SE 1/4
 SEC. 1, T 4 N, R 28 E, W.M., UMATILLA COUNTY, OREGON
 DATE 5-16-79 SCALE: 1" = 100'
 ● MONUMENTS FOUND (000) OF RECORD
 ○ 1/2" IRON RODS SET JOB NO. S 7811429

EDWARDS SURVEYING P.O. Box 763
 567-3338 Hermiston, Ore

57811429