

INITIAL POINT OF  
BROWNS COURT  
FD. R.R. SPIKE  
SET IN CONG.

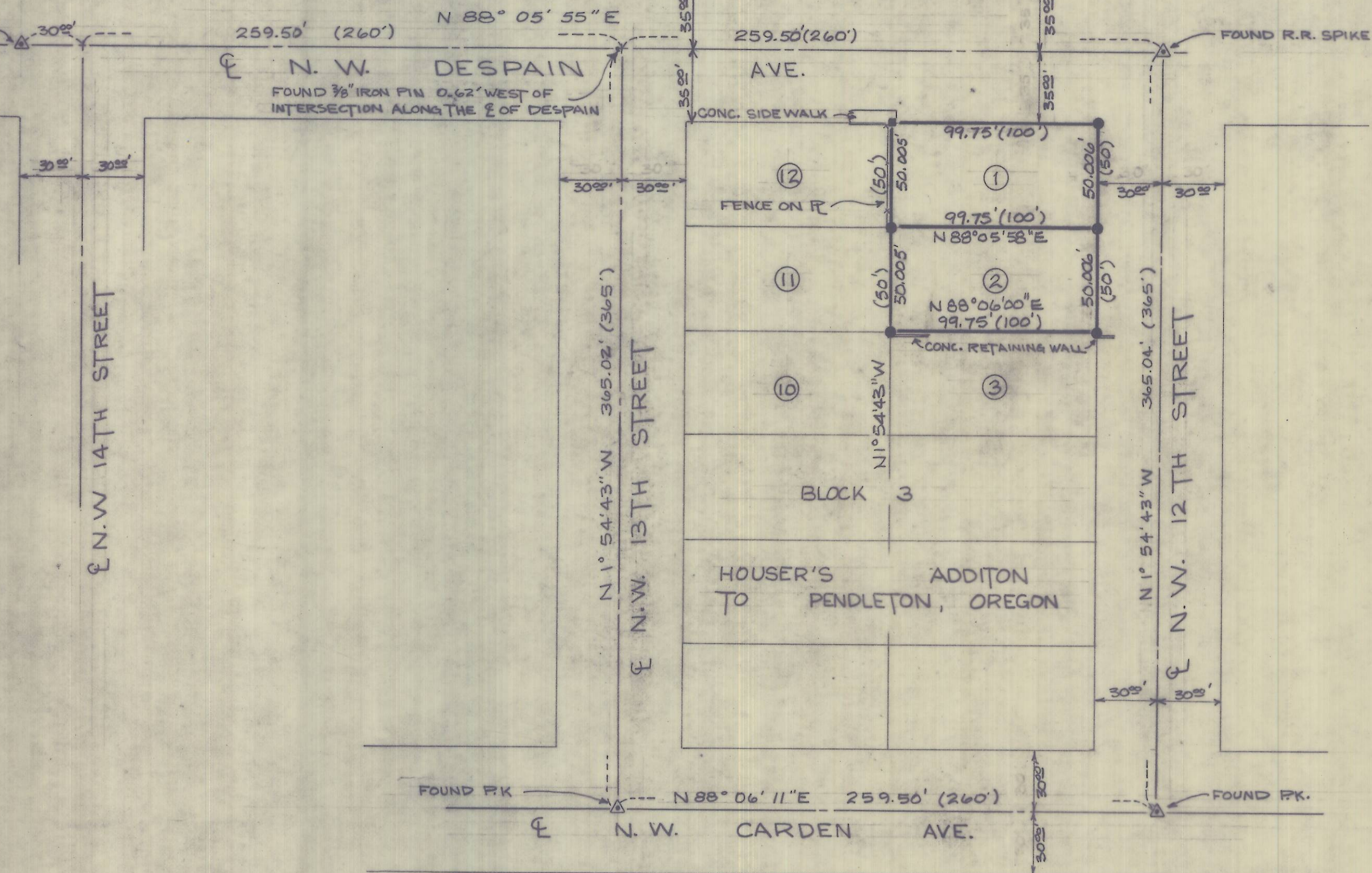

SCALE 1" = 50'  
N.W. 1/4 SECTION 10  
T.2 N. R.28 E.

**LEGEND**

- - SET 1/2" X 24" IRON PIN
- - SET CONCRETE NAIL
- △ - FOUND MONUMENTS ESTABLISHED BY THE CITY OF PENDLETON
- (000) - DENOTES RECORD DISTANCE

**NOTES**

BASIS OF BEARING - THE E OF N.W. CARDEN AVE = N 88° 06' 11" E

THIS SURVEY IS BASED ON INFORMATION OBTAINED FROM THE CITY OF PENDLETON ENGINEERING DEPT. CONTROL SURVEY MAP, DRAWING NUMBER 24-7723

REGISTERED  
PROFESSIONAL  
LAND SURVEYOR

*William R. Wells*

OREGON  
JULY 2, 1977  
WILLIAM R. WELLS  
1106

WALLULIS PROJECT NO:

79 - 105

AGENCY PROJECT NO:

PROJECT:  
LOT SURVEY FOR  
JERRY CLOSE  
LOTS 1 & 2 BLOCK 3  
HOUSER'S ADDITION  
TO PENDLETON,  
OREGON

WALLULIS & ASSOCIATES, INC.

ENGINEERING & PLANNING

5 S. E. NYE AVENUE  
PENDLETON, OREGON 97801

108 EAST MAIN  
HERMISTON, OREGON 97838

503 - 276 - 1598  
503 - 567 - 3331

SCALE:  
1" = 50'

DATE:  
4-13-79

DES BY:  
G.E.F

DR BY:  
GEF

CK BY:  
WEW

TITLE:

REVISIONS

DRAWING:

RECEIVED BY  
Umatilla County Surveyor  
Date 4-18-79  
Rec'd By S. Barto  
No. G-936-B