

N. 1/4 Cor. Sec. 10, T. 4 N. R. 28 E. N. 1.
Found stone in "t"
Co. Re. No. 611

N. 89° 57' W. 441.32

S. 0° 28' W. 905.21

S. 0° 28' W. 1287.24

HARTLEY AVE

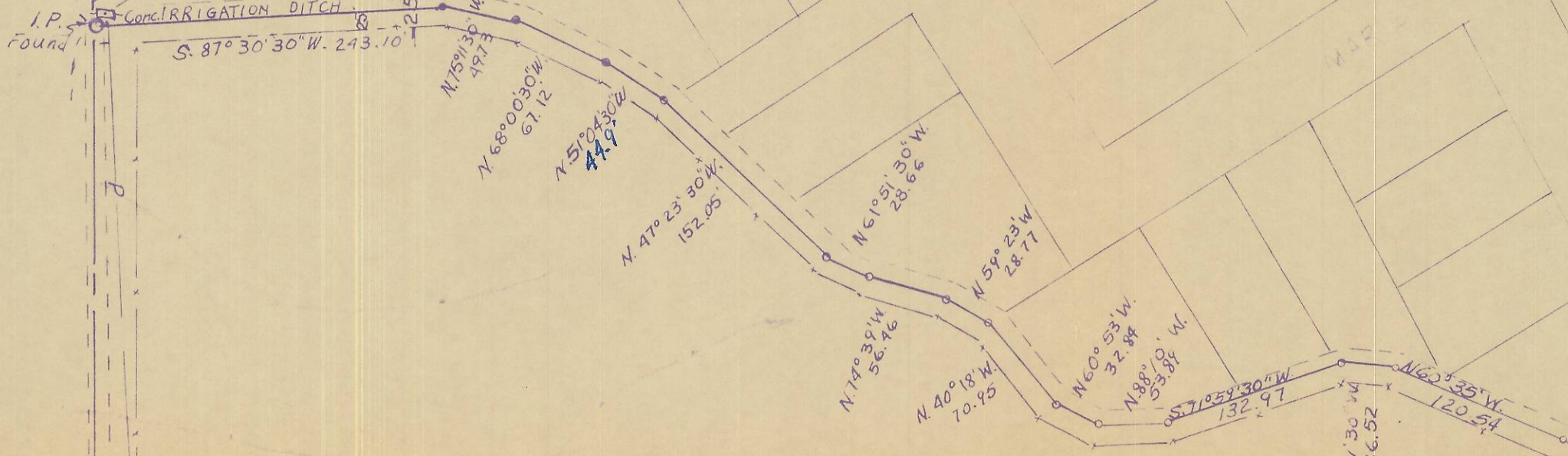
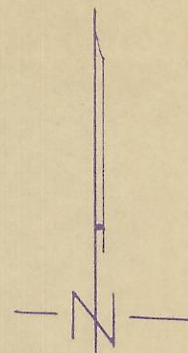

Q-618-B
40 28 10 A

28.3 Area

I.P. Set --- S. 89° 53' 30" E. 1148.76 --- I.P. Found

N. 0° 20' E. 366.87

N. 6° 40' W. 421.4

N. 23° 30' W. 233.50

- LEGEND**
- Existing Road
 - P- Power line
 - P&T- " " and Telephone line
 - x- Fence line
 -) Sanitary Sewer Line
 - Power Poles
 - I- Irrigation Ditches
 - 110- Contour lines, Assumed Elev.

REGISTERED
OREGON
LAND SURVEYOR
Ralph P. Thompson
MAY 1955
RALPH P. THOMPSON
SCE

NE 10-AN-28
SURVEY FOR
A.O. LARIVE
Hermiston, Ore. School Supt
Scale: 1"=100' Date: 7-21-61
RALPH P. THOMPSON
Land Surveyor
Pendleton Oregon

RIDGEWAY AVE. 12" CI. Water line San Sewer line

9/21/61

731