

17 20  
 30 29  
 30 29 Fence Cor. is <sup>Sec</sup> 1/4 Cor. by Testimony  
 of Local Resident.

N 0° 28' 30" W  
 O Guy Pole

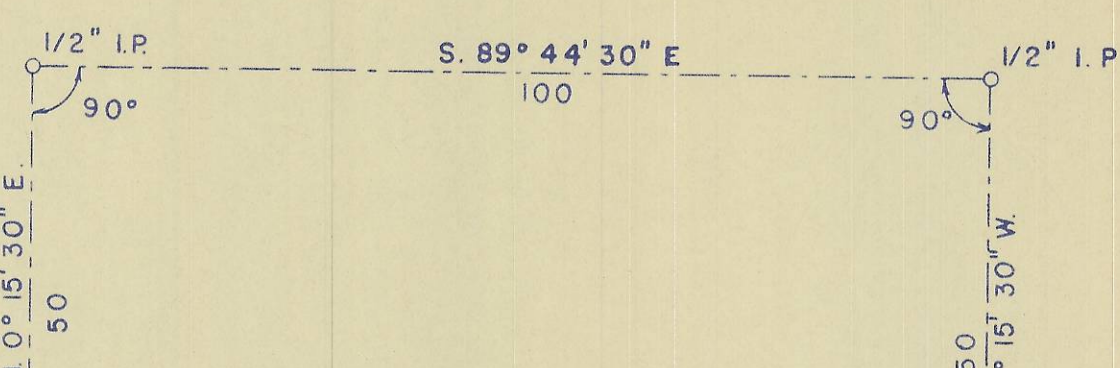

Tack. in T.P. 1936

Mag. Var. 20° 30' E.

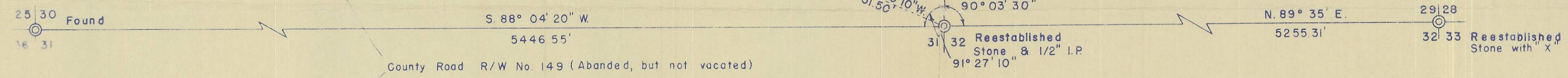

NOTE:  
 This R/W is described by  $\odot$  only, with no width designated. Old fence lines indicate that 40' was the accepted R/W width.

SURVEY  
 1" = 20'

88  
 N 0° 15' 30" E

Q-516-B  
 30 30

Pacific Tel & Tel  
 Sec 30, T3N, R30E.