

YOUNG'S ADDITION

SE¹ NE¹ 16

ORCA Q-394-B T2NR32
SER 16 AD
16 AD

A TRACT OF LAND IN THE SOUTHEAST QUARTER OF THE NORTHEAST QUARTER OF SECTION 16, TWN 2 N, R 32 E.W.M.
UMATILLA COUNTY, OREGON

ATTORNEY: GENE B. CONKLIN
ENGINEER: STANLEY G. WALLULIS

SCALE 1" = 100'

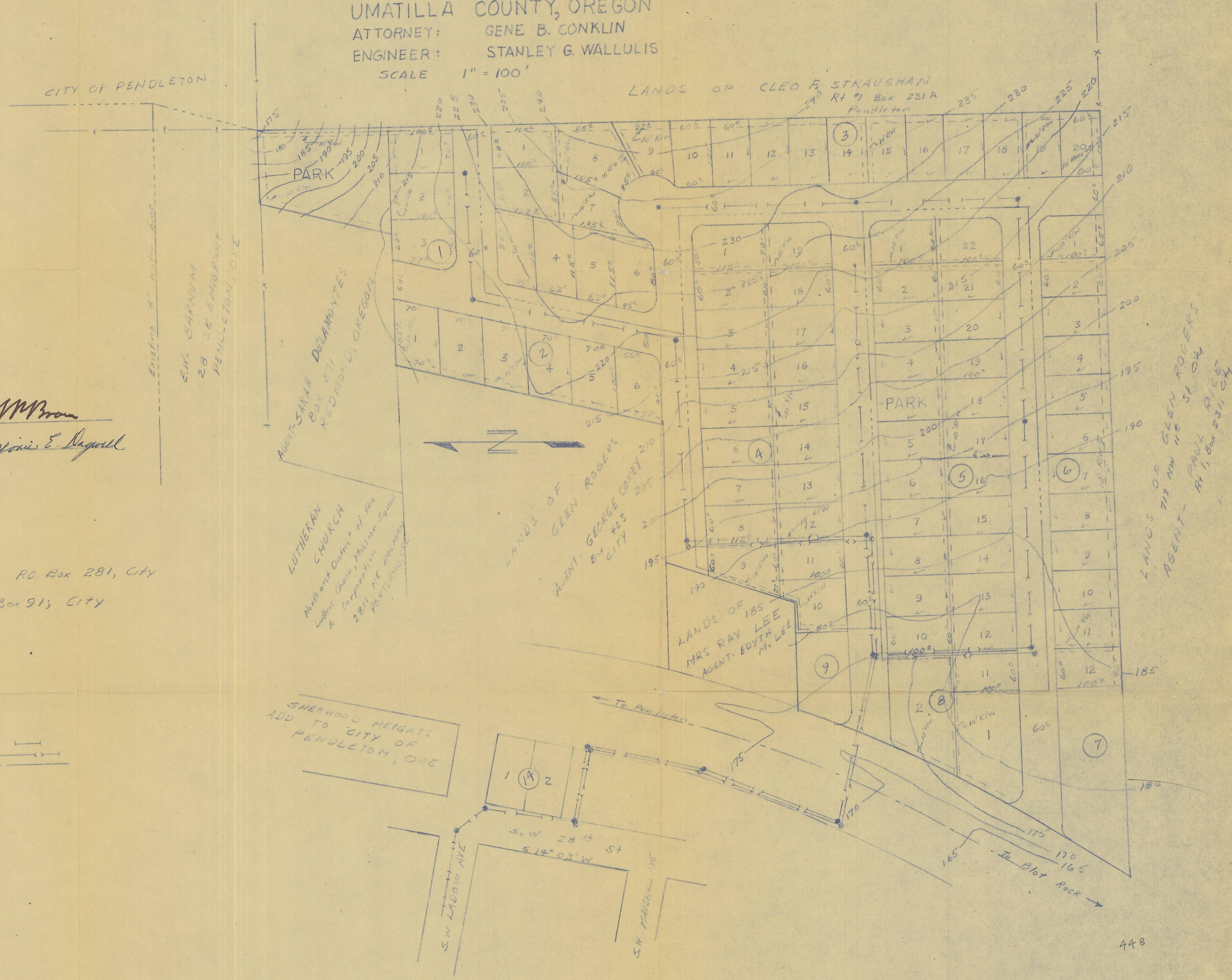

APPROVAL
 Chairman, Planning Commission *AM Brown*
 City Recorder *Marjorie E. Russell*

Owner & Subdivider: Ernest Young; P.O. Box 281, City
 Engineer: Stanley G. Wallulis; P.O. Box 913, City

LEGEND

