

PARCEL OF LAND
 DEEDED FROM OREGON
 STATE HIGHWAY COMMISSION
 TO ROBERT
 TUCKER DESCRIBED IN
 BOOK 257-125 UMATILLA
 COUNTY RECORDS

8" C.L.
 $\Delta 23^{\circ}36'$
 T 149.70
 L 295.00
 R 716.80

HIGHWAY DATA AND RIGHT-OF-WAY
 LOCATION IS SHOWN PER STATE
 HIGHWAY DRAWING NO 48-9-3
 AND DEED RW 782.

ROW
 $\Delta 27^{\circ}35'35''$
 R 736.80
 $\Delta 27^{\circ}49'$
 C 275.85
 $\Delta 32^{\circ}18'44''$
 NB $30^{\circ}22'27''$ W
 191.79

CO. RD NO 365 (OLD HIGHWAY NO 2)
 OLD HWY 11
 11.93 ACRES

PARCEL BOUNDARY AS
 DESCRIBED BY BOOKS & PAGES
 527-17; 304-249; 278-317 UMATILLA
 COUNTY RECORDS, OREGON

NORTH LINE QUARRY SITE
 QUARRY SITE
 PARCEL NO 2-204+
 DEED RW 782
 12" C.L.
 $\Delta 34^{\circ}48'$
 T 149.5
 R 477.5
 EXISTING PAVEMENT
 $N 77^{\circ}54'31''$ E
 223.41
 SET PK NAIL ON
 PAVEMENT 33 FEET FROM EDGE

ROW
 $\Delta 34^{\circ}48'$
 R 507.50
 A 308.20
 C 302.12'
 $S 60^{\circ}25'31''$ W

$S 80^{\circ}06'15''$ E
 1078.15'

SET $\frac{5}{8}$ " X 36" IR

$N 37^{\circ}46'08''$ E
 3038.62

- INFORMATION POINTS
NO PINS SET
- MONUMENTS SET AS
SHOWN

BEARINGS BASED ON GRID BEARING
 $N 6^{\circ}54'54''$ W ON THAT LINE BETWEEN
 THE N.W. CORNER OF SECTION 24
 AND THE $\frac{1}{4}$ CORNER BETWEEN
 SECTIONS 24 & 23 T5N R35E WM.
 AS SHOWN ON STATE HIGHWAY
 RECORDS OF HIGHWAY 11
 THETA CORRECTION +1.2910

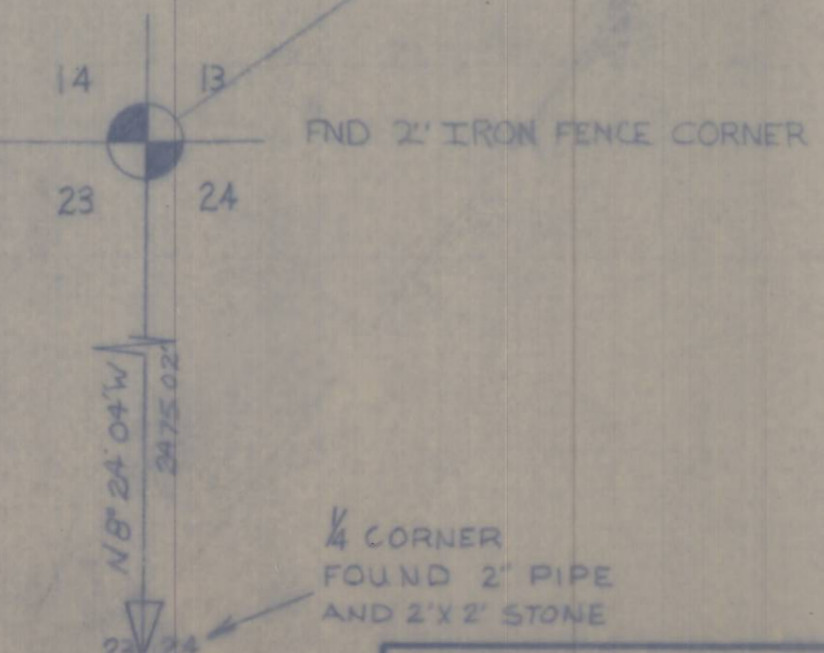

REGISTERED
OREGON
 LAND SURVEYOR
 W. O. Harris
 MAY 6, 1955
 WAYNE G. HARRIS
 346

SURVEY FOR ROBERT TUCKER
 SEC. 13 T5N R35E WM.

WAYNE HARRIS CO. Inc.
 ENGINEERS SURVEYORS PENDLETON, OR

SCALE	DATE	DWN	CHK	DWG. NO.
1"=100'	10-27-78	GW	I.D.	78-149 B

P-114-B
 P-114-B

P-114