

RECORD OF SURVEY FOR UMATILLA ELECTRIC COOPERATIVE

OF A TRACT OF LAND
IN
SECTION 3, T4N, R28E, W.M.
UMATILLA COUNTY, OREGON

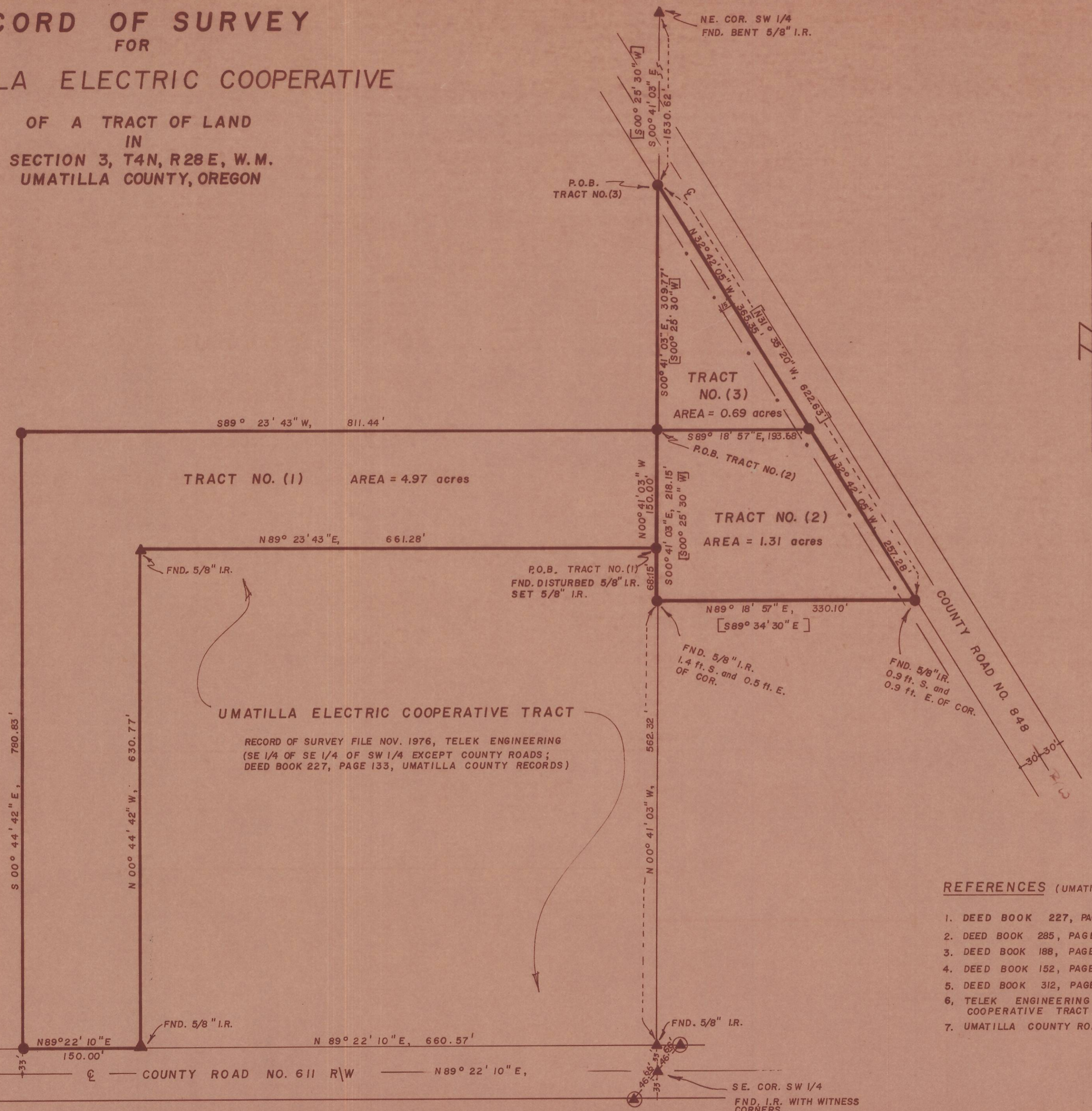

SCALE: 1" = 100'

BASIS OF BEARINGS:
 LINE BETWEEN SE CORNER OF SW 1/4
 AND NE CORNER OF SW 1/4 BEARS
 N 00° 41' 03" W AS DETERMINED IN REFERENCED
 SURVEY BY TELEK ENGINEERING NOV. 1976

REFERENCES (UMATILLA COUNTY RECORDS)

1. DEED BOOK 227, PAGE 133
2. DEED BOOK 285, PAGE 507
3. DEED BOOK 188, PAGE 116
4. DEED BOOK 152, PAGE 369
5. DEED BOOK 312, PAGE 189
6. TELEK ENGINEERING RECORD OF SURVEY OF UMATILLA ELECTRIC COOPERATIVE TRACT FILED NOV. 1976.
7. UMATILLA COUNTY ROAD DEPARTMENT FILE OF ROAD NO. 848

REGISTERED
PROFESSIONAL
LAND SURVEYOR
Thomas F. Lagier
OREGON
SEPT. 23, 1977
THOMAS F. LAGIER
1242

RECORD OF SURVEY			
UMATILLA ELECTRIC COOPERATIVE			
TE	TELEK ENGINEERING 540 SW 11TH STREET HERMISTON, OREGON 97838		DATE 6-14-78
			SCALE 1" = 100'
			REVISIONS 1/1
		DRAWN BY J. ELMER	SHEET