

RECORD OF SURVEY
 FOR
CAMPBELL DEVELOPMENT, INC.
 OF A TRACT OF LAND IN
 SECTION 24, T4N, R28E, W.M.
 UMATILLA COUNTY, OREGON

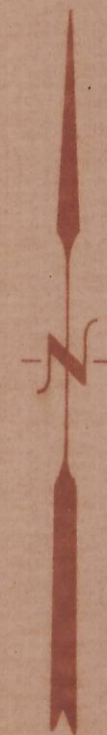
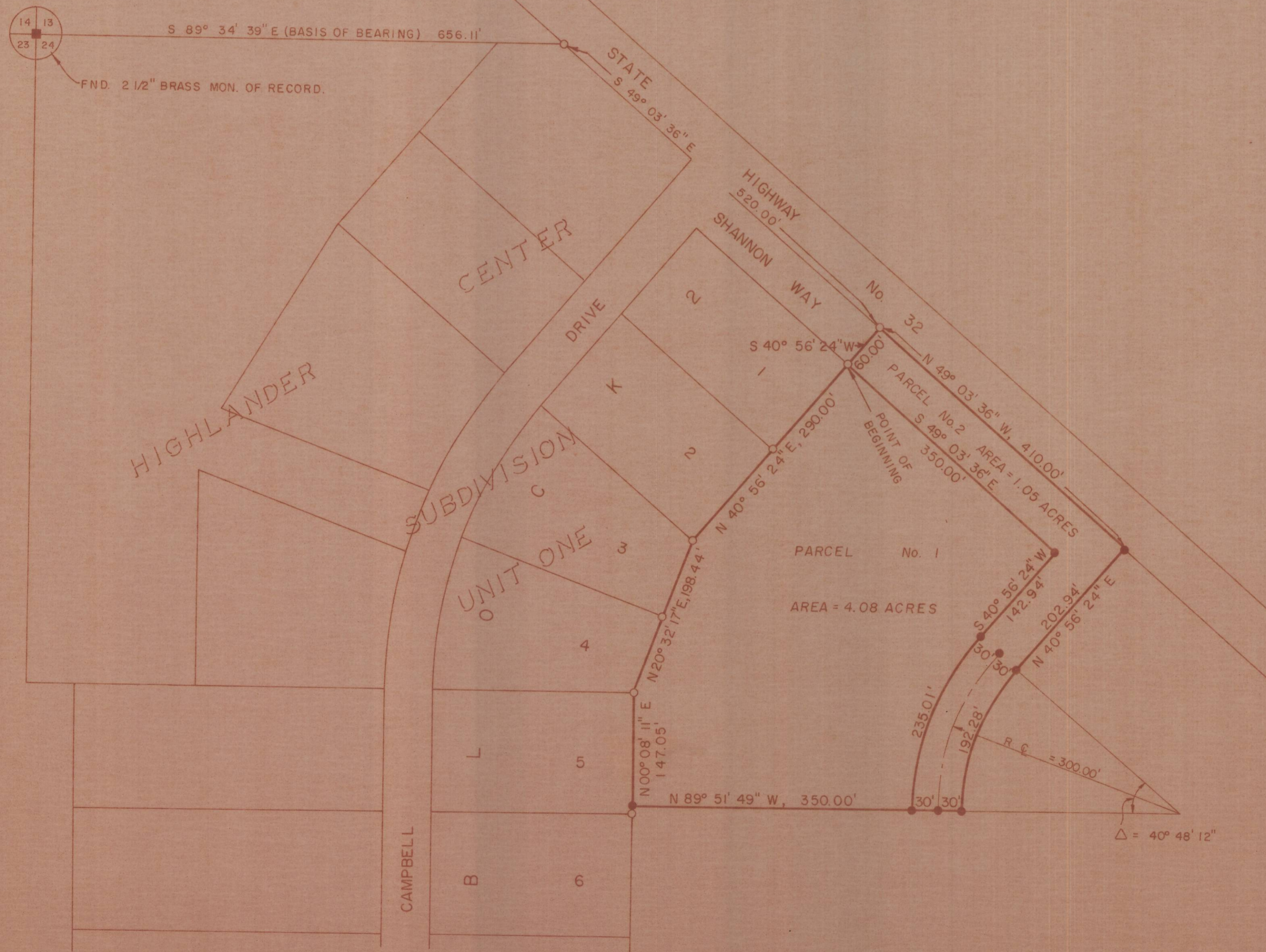

SCALE 1" = 100'

BASIS OF BEARINGS
 AS NOTED FOR NORTH
 LINE OF SECTION 24
 IN HIGHLANDER CENTER
 SUBDIVISION-UNIT ONE
 PLAT.

LEGEND

- FOUND 5/8" I.R. OF RECORD.
- SET 5/8" X 30" I.R.

M-78



RECORD OF SURVEY	
DATE	TELEK ENGINEERING
FEB. 12, 1977	540 S.W. ELEVENTH HERMISTON, OREGON

M-78-B