

LEGEND

- PROPERTY LINE
- CENT. LINE
- (OOO) OF REC.
- 5/8" I.R.
- ⊕ SEC. COR.
- FND. I.R.

CERTIFICATION

I, G. DENNIS EDWARDS A REGISTERED PROFESSIONAL LAND SURVEYOR HEREBY CERTIFY THAT ON 12/5/75 A SURVEY WAS STARTED AND COMPLETED ON 12/12/75 OF THE LANDS SHOWN HEREON BY ME OR UNDER MY DIRECTION THAT THE PROPERTY CORNERS ARE MARKED AS SHOWN, AND THAT THIS MAP IS A TRUE AND ACCURATE REPRESENTATION OF SAID SURVEY.

REVISED: 2/22/77

REGISTERED PROFESSIONAL LAND SURVEYOR
G. Dennis Edwards
 OREGON
 JULY 16, 1971
 G. DENNIS EDWARDS
 951

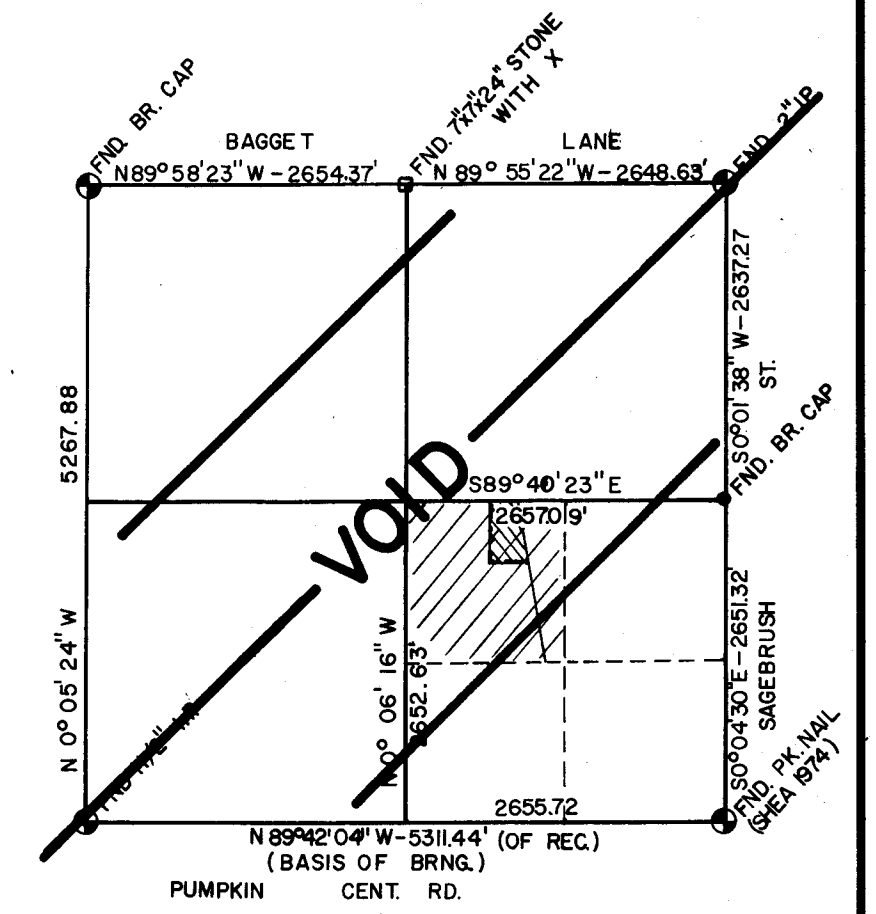

M-062-B

IN THE E. 1/2, NW 1/4, SE 1/4, SEC. 34, T5N, R28E., WM., UMATILLA COUNTY, OREGON.

SURVEY FOR ED. McGREGOR	
GASCHLER & ASSOCIATES	
ONTARIO, OREGON HERMISTON, OREGON	
DESIGNED BY:	DRAWN BY: <i>G. Edwards</i> APPROVED BY:
DATE: 12/15/75	DRAWING NO. B-19 BK _____ PG _____
SHEET 1 OF 1	JOB NO. HSO-1975 REVISED: