

SCALE 1" = 50'
DATE Nov. 23, 1976

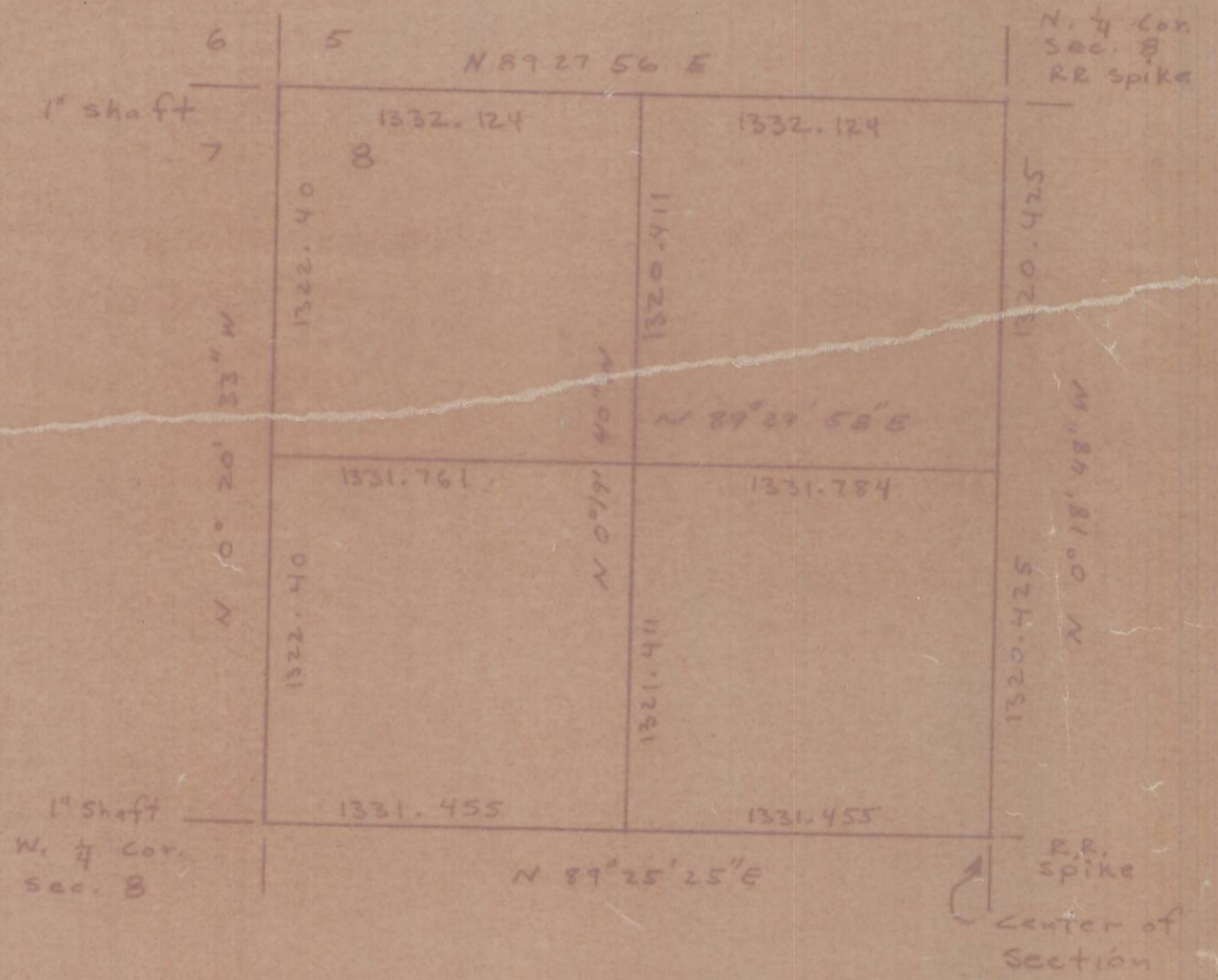

NW 1/4, SEC. 8, T4N, R28E.
NO SCALE

L-91-B



TRACT SURVEY FOR CARTER KERNS
IN THE SE 1/4 OF NW 1/4 OF
SECTION 8, T4N, R28E, W.M.
SCALE 1" = 50' DATE Nov. 23, 1976

NORPA DEVELOPMENT INC.
P.O. BOX 126
HERMISTON OREGON 97838
PH - 567-3904
J.O. 76-047

Fd. RR Spike