

**SURVEY FOR WES CRUIKSHANK**

In S.E. 1/4 Sec. 34, T5N, R28E, W. M  
 Umatilla County, Oregon  
 April, 1975

By Denny Edwards  
 1020 N 1st St. Hermiston

Bearings are based on Trotts Acres monuments

SW. Cor SE 1/4  
 NE 1/4 Sec 34  
 from Trotts Ac.

E 1/4 Cor Sec. 34  
 from Trotts Ac



Scale: 1" = 200'  
 o 1/2" IR Set

REGISTERED  
 PROFESSIONAL  
 LAND SURVEYOR

*D. Dennis Edwards*

OREGON  
 JULY 16, 1971  
 G. DENNIS EDWARDS  
 951

S.W. Cor Sec 34  
 Fnd 1 1/2" I.P.

W. PUMPKIN CENTER RD.

Fnd. I.R.

Fnd. P.K. nail  
 S.E. Cor Sec 34

(Shea Survey 1974)

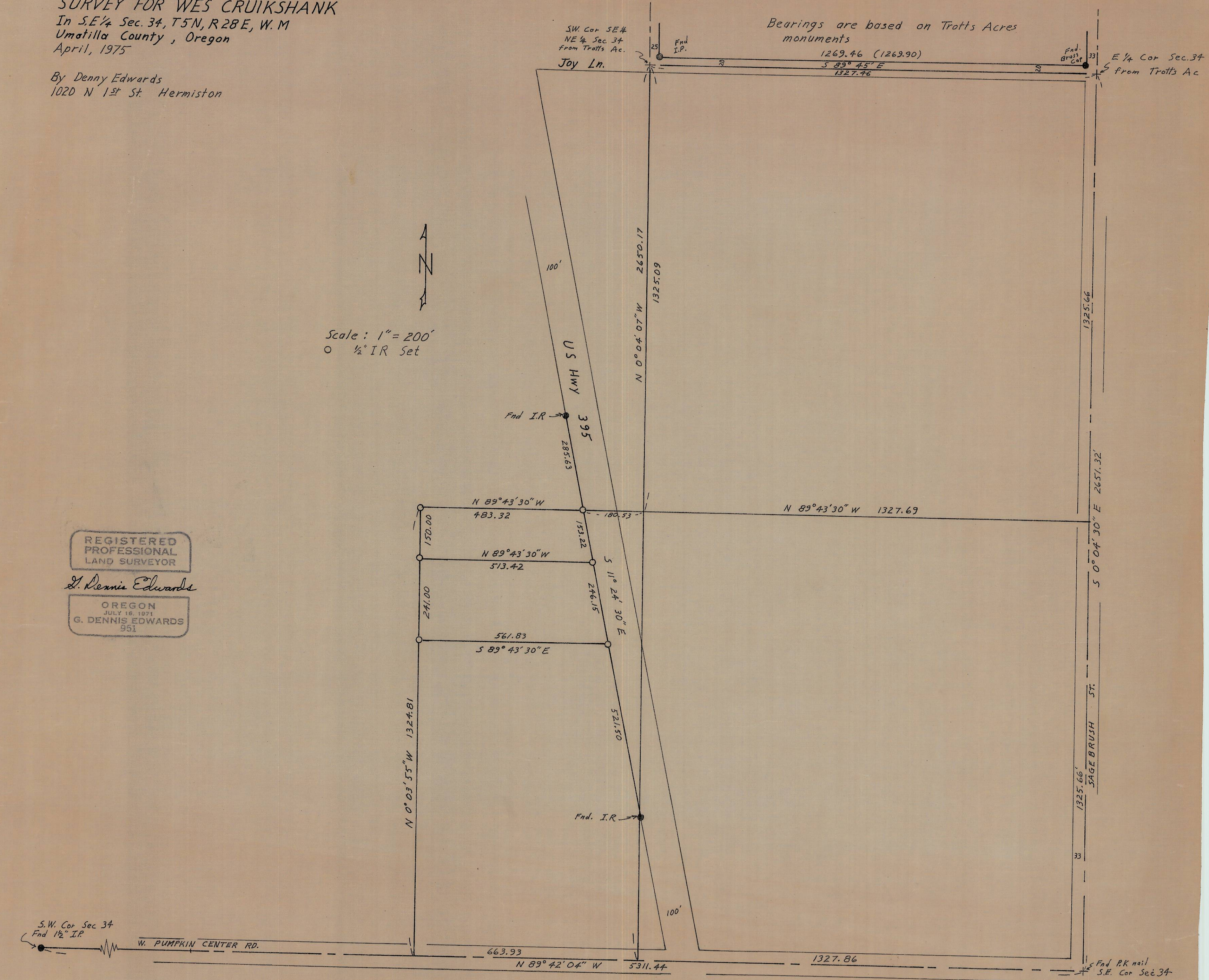

J-30-B