

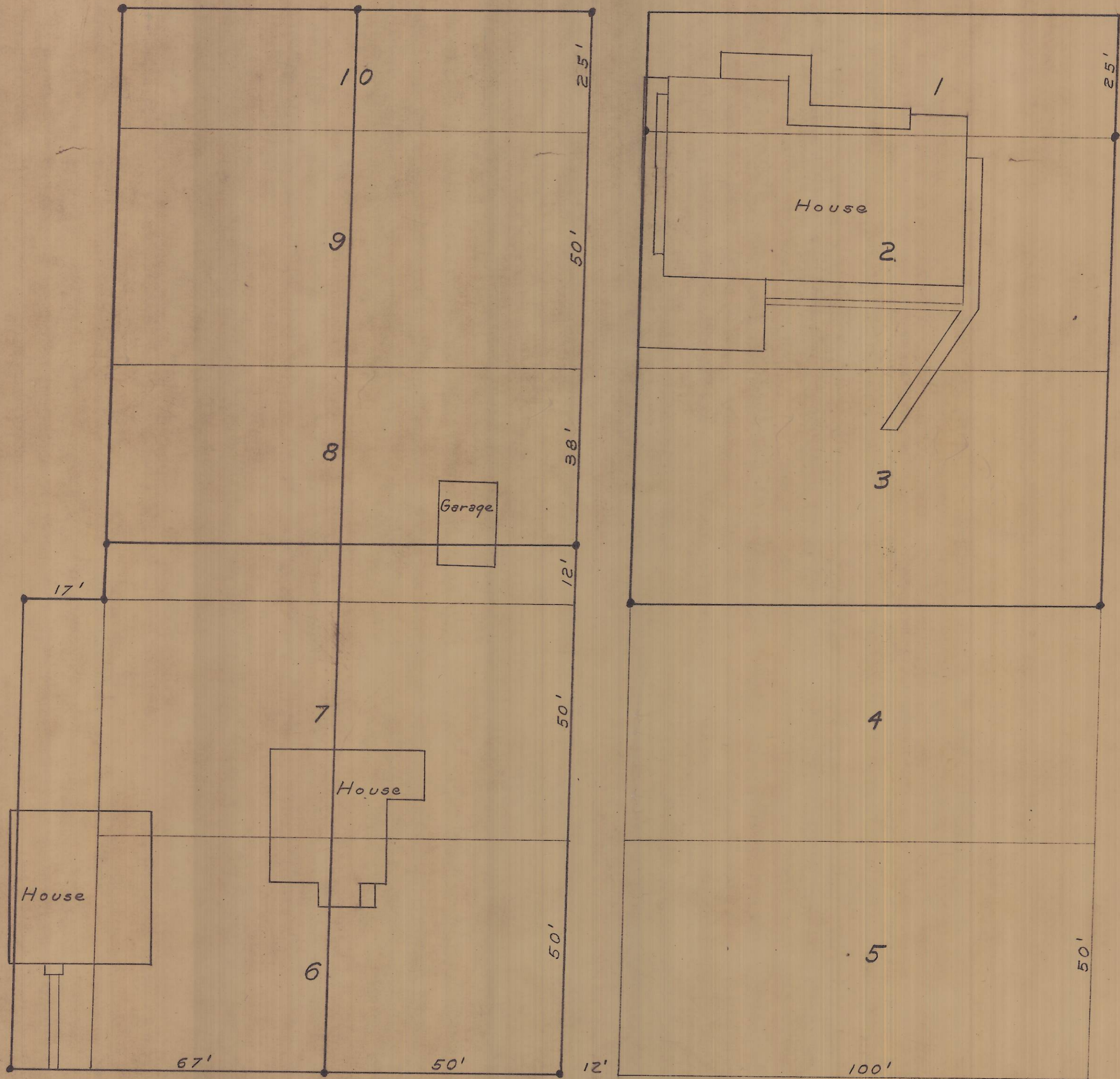

EVANS STREET

PERKINS STREET

ELEVENTH AVENUE



30'

13'

30'

67'

6

50'

12'

50'

7

House

50'

12'

Garage

38'

8

50'

10

25'

4

5

100'

50'

25'

30'

30'

970 1/2' Mon

Iron pin

30'

30'

Found Mon. Center line
Eighth and Evans

Found pin at
Center line Tenth
and Perkins



SURVEY FOR
TOM WALKER & ELIZABETH WALLACE
BLOCK 72 ORIGINAL FREEWATER
SCALE 1" = 20' 3 APRIL 1972

Guy W. Streamer
PROFESSIONAL ENGINEER