

W 1/4 Cor. Sec. 17

818
1716

910
1615

N 1/4 Cor. Sec. 15

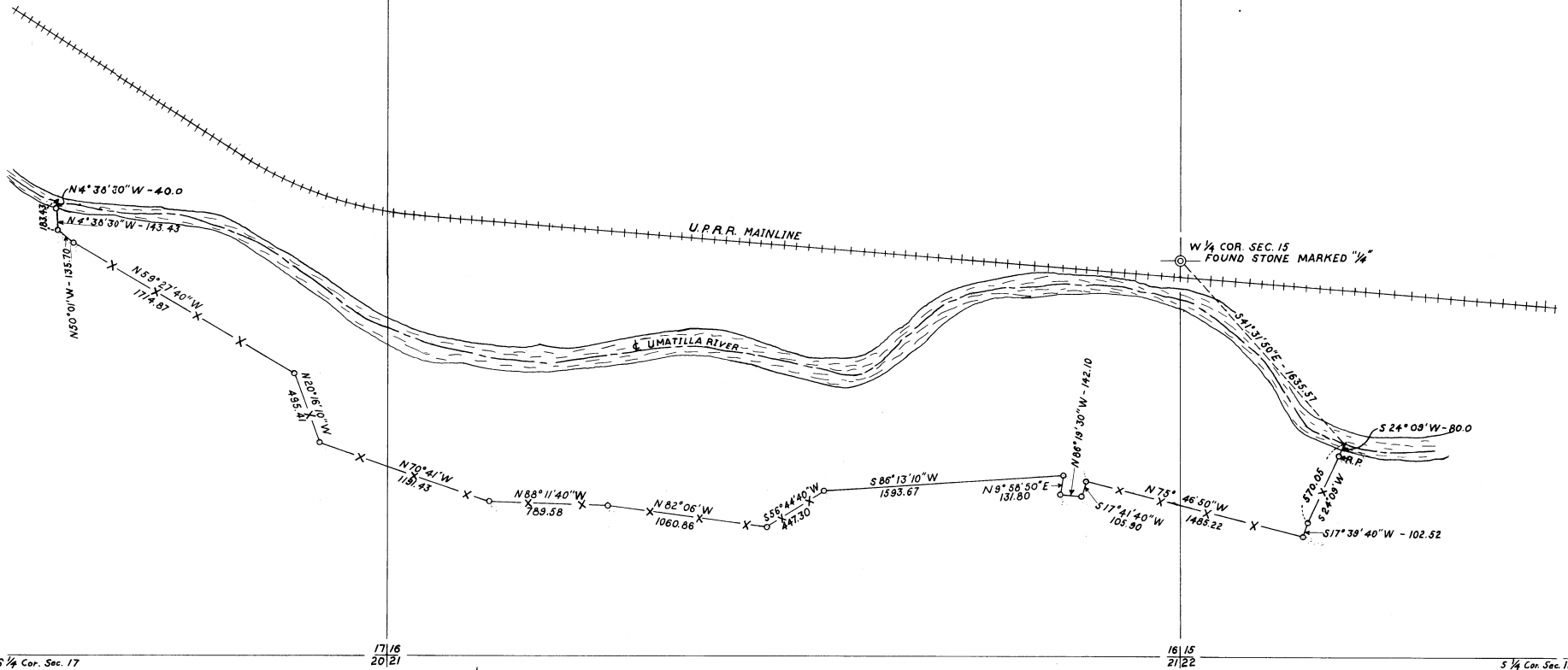

○ DENOTES 1/2" I. PIN SET
BEARINGS BASED ON A SOLAR OBSERVATION



WAYNE O. HARRIS & ASSOCIATES

SURVEY FOR

LEWIS LIVESTOCK

A PARCEL IN SEC. 15, 16, 17
T. 2 N., R. 31 E., W.M.

REGISTERED
OREGON
LAND SURVEYOR

Leland H. Ascher

JULY 10, 1964
LELAND H. ASCHER
635

SCALE	DATE	DRN. BY	DRN. NO.
1" = 500'	1/5/66	LDB	66-181-C