

# RECORD OF SURVEY

OF THE SE 1/4 OF THE SE 1/4,  
SECTION 19, TWP. 4 N., RNG. 37  
E.W.M. UMATILLA COUNTY, OREGON

CLIENT: LARRY HENDERSON  
81148 S. FORK  
WALLA WALLA RIVER RD.  
MILTON-FREEWATER, OR 97862

## SURVEYOR'S NARRATIVE

THIS SURVEY WAS UNDERTAKEN IN MAY 2018 AT THE REQUEST OF LARRY HENDERSON TO RECOVER AND OR MONUMENT THE SOUTHEAST ONE-QUARTER OF THE SOUTHEAST ONE-QUARTER OF SECTION 19, TOWNSHIP 4 NORTH, RANGE 37 EAST OF THE WILLAMETTE MERIDIAN.

THIS TOWNSHIP WAS SURVEYED BY WM. H. ODELL UNDER GLO SURVEY NO. 114, DATED JULY 2, 1866. ODELL SET A POST FOR THE CORNER LOCATIONS OF SECTION 19.

IN 1969 DONALD STAEBLER SET A 2" GALVANIZED PIPE FROM RECOVERED OLD BEARING TREE AT THE N.E. CORNER OF SECTION 19 AND SCRIBED NEW BEARING TREES, SET A 2" GALVANIZED PIPE BY DOUBLE PROPORTIONATE MEASUREMENT AND SCRIBED NEW BEARING TREES AT THE S.E. CORNER OF SECTION 19 AND FOUND A STONE WITH A CROSS ON TOP WITH 2 SLASHES ON SOUTH SIDE THAT AGREED WITH BEARING TREE. SEE RECORD OF SURVEY NO. F-25-AX.

IN 1992 WILLIAM R. WELLS RECOVERED THE S.E. CORNER OF SECTION 19 THAT STAEBLER SET IN HIS 1969 SURVEY, RECOVERED THE THE STONE AT THE S.W. CORNER OF SECTION 19 AND SET THE S. 1/4 CORNER OF SECTION 19. SEE RECORD OF SURVEY NO. 92-079-B.

IN 1993 WILLIAM R. WELLS RECOVERED THE S.E. CORNER OF SECTION 19. SEE RECORD OF SURVEY NO. 93-064-C.

IN 2003 WILLIAM R. WELLS RECOVERED THE S.E. CORNER, THE N.E. CORNER AND THE S. 1/4 CORNER AND SET THE N. 1/4 CORNER WITNESS CORNER AND THE CENTER 1/4 CORNER ALL OF SECTION 19. SEE RECORD OF SURVEY 03-317-B.

THE N.E. CORNER, S.E. CORNER, N. 1/4 CORNER WITNESS CORNER, S. 1/4 CORNER AND THE CENTER 1/4 CORNER ALL OF SECTION 19 WERE RECOVERED DURING THIS SURVEY, THE EAST 1/4 CORNER WAS COMPUTED AND SET AT PROPORTIONATE MEASUREMENT BETWEEN THE RECOVERED N.E. CORNER AND S.E. CORNER, THE S. 1/16 CORNER, S.E. 1/16 CORNER AND THE E. 1/16 CORNER WERE COMPUTED AND SET AS PER BLM MANUAL OF SURVEY INSTRUCTIONS.

THIS SURVEY WAS ACCOMPLISHED UTILIZING 2 TRIMBLE R-10 RECEIVERS, AN AUTONOMOUS POSITION WAS GENERATED ON THE BASE RECEIVER AND THE S. 1/4 CORNER AND CENTER 1/4 CORNER WERE SUBSEQUENTLY USED FOR A SITE CALIBRATION, EACH CORNER WAS THEN LOCATED OR SET ON A 1 SECOND EPOCH WITH A FIXED SOLUTION.

THE BASIS OF BEARING FOR THIS SURVEY IS BASED ON SURVEY NO. 03-317-B.

## SURVEYOR'S CERTIFICATION

I, KEITH P. PRIMM, A PROFESSIONAL LAND SURVEYOR IN THE STATE OF OREGON HEREBY CERTIFY THAT I HAVE SURVEYED THE SOUTHEAST ONE-QUARTER OF THE SOUTHEAST ONE-QUARTER OF SECTION 19, TOWNSHIP 4 NORTH, RANGE 37 EAST OF THE WILLAMETTE MERIDIAN, UMATILLA COUNTY OREGON AND THAT THIS MAP CORRECTLY REPRESENTS A SURVEY CONDUCTED UNDER MY DIRECT SUPERVISION IN MAY, 2018 IN CONFORMANCE WITH THE REQUIREMENTS OF THE SURVEY RECORDING LAW, AS ESTABLISHED BY ORS CHAPTER 92.

REGISTERED  
PROFESSIONAL  
LAND SURVEYOR

*Keith P. Primm*  
OREGON  
JULY 12, 2005  
KEITH P. PRIMM  
48490

EXPIRATION DATE: 12/31/18

DATE: 05 JUL 18

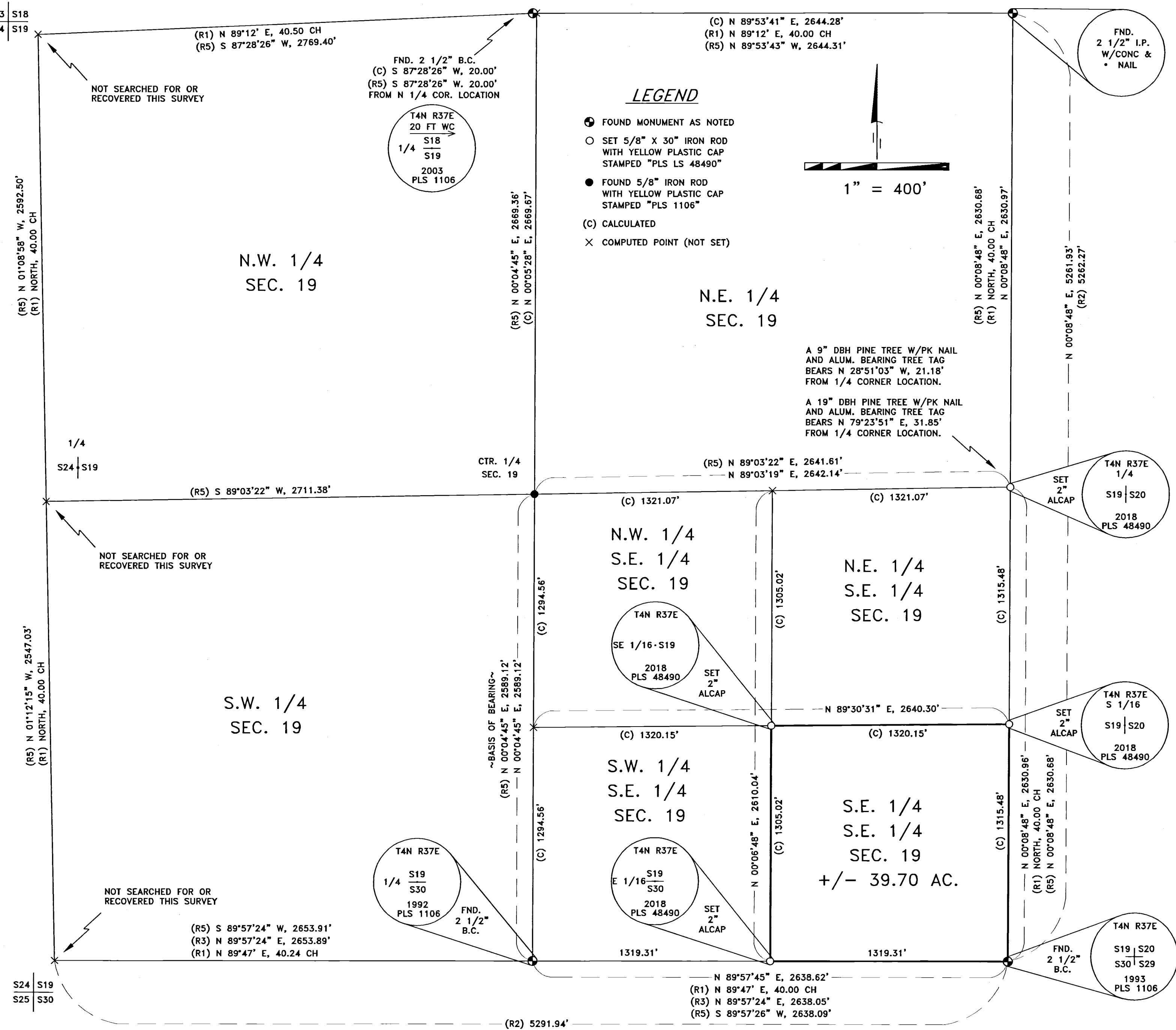

- ### SURVEYS
- (R1) GLO SURVEY NO 114 WM. H. ODELL DATED JULY 2, 1866
  - (R2) STAEBLER FOR MOUNTAIN MEADOWS SUBDIVISION SURVEY NO. F-25-AX
  - (R3) WILLIAM R. WELLS FOR CLARK SURVEY NO. 92-079-B
  - (R4) WILLIAM R. WELLS FOR UMATILLA COUNTY SURVEY NO. 93-064-C
  - (R5) WILLIAM R. WELLS FOR CLARK SURVEY NO. 03-317-B

RECEIVED BY  
Umatilla County Surveyor  
Date: 7/12/18  
Rec'd By: CT  
No.: 18-057-6

PRIMM LAND SURVEYING, INC.

P.O. BOX 1322, 1340 N.E. 4TH  
HERMISTON, OR 97838  
BUI (541) 564-7887  
FAX (541) 567-8020  
keith@primmlandsurveying.com  
brill@primmlandsurveying.com

CLIENT: LARRY HENDERSON  
SE 1/4, SE 1/4, SEC 19, TWP. 4 N. RNG. 37 E.W.M.

PROJECT:  
RECORD OF SURVEY OF THE SE 1/4 OF THE SE 1/4, SECTION 19, TWP. 4 N., RNG. 37 E.W.M., UMATILLA COUNTY, OREGON.

JOB #:	1805003
DATE:	07 MAY 18
FB/PG:	39/37-40
SHEET:	1 OF 1
DRAWN:	KPP
APPROVED:	KPP