

BASIS OF BEARING

True Geodetic North at the quarter corner between Sections 26 and 27, Township 1 North, Range 35 East of the Willamette Meridian, as established by GPS observation

SCALE: 1" = 600'

LEGEND

- Found 2" iron pipe with 2 1/2" brass cap, set by C.E. Redfield in Bureau of Indian Affairs Survey 1919
- ⊙ Found 2 1/2" iron pipe with 2 1/2" brass cap, set by GLO resurvey of the Diminished Umatilla Indian Reservation, executed by L.E. Wilkes
- Found 2 1/2" aluminum pipe with 2 1/2" aluminum cap, set by Survey Number 16-058-B
- Found 5/8" iron pin with 1 1/2" aluminum cap (unless otherwise noted), set by Survey Number R-160-B
- ◆ Found 2 1/2" iron pipe with 2 1/2" aluminum cap, marked as per Umatilla County Monumentation record 83-193-R
- ⊙ Set 2 1/2" aluminum pipe with 2 1/2" aluminum cap, marked as per Umatilla County Monumentation records, filed separately
- Set 5/8" x 30" iron pin with 2 1/2" aluminum cap, marked as per Umatilla County Monumentation records, filed separately
- { } Record measurement as per Bureau of Indian Affairs Surveyor C.E. Redfield 1919
- () Record measurement as per Field Notes from GLO Survey by J. P. Currin and J. E. Noland, dated May 4, 1887
- [] Record measurement as per Field notes from GLO resurvey of the Diminished Umatilla Indian Reservation, executed by L.E. Wilkes, under special instructions dated Feb. 20, 1917
- / / Record measurement as per Survey Number R-160-B
- - Record measurement as per Survey Number 10-131-B
- Set steel fencepost on line
- × Fenceline

REFERENCE MATERIAL

Umatilla County Monumentation Records
 Survey Number R-160-B
 Survey Number 06-509-B
 Survey Number 08-145-B
 Survey Number 10-131-B
 Survey Number 88-039-B
 Survey Number 16-058-B

DEED REFERENCES
 Microfilm Document 2013-6120652
 Microfilm Document 2010-5610092
 Microfilm Document 1998-3300031
 Microfilm Document 321808

RECEIVED BY

Umatilla County Surveyor
 Date: 7/7/17
 Rec'd By: CT
 No.: 17-085-6

 BAGETT, GRIFFITH & BLACKMAN 2006 Adams Avenue, LaGrande, Oregon Map of Survey	
Situate in Section 16, Township 1 North, Range 35 East of the Willamette Meridian	
UMATILLA COUNTY, OREGON	
SURVEYED FOR	Hancock Forest Management
SURVEYED BY	J. S. H.
Scale: 1" = 600'	Drawn by: J. S. H. June 2017

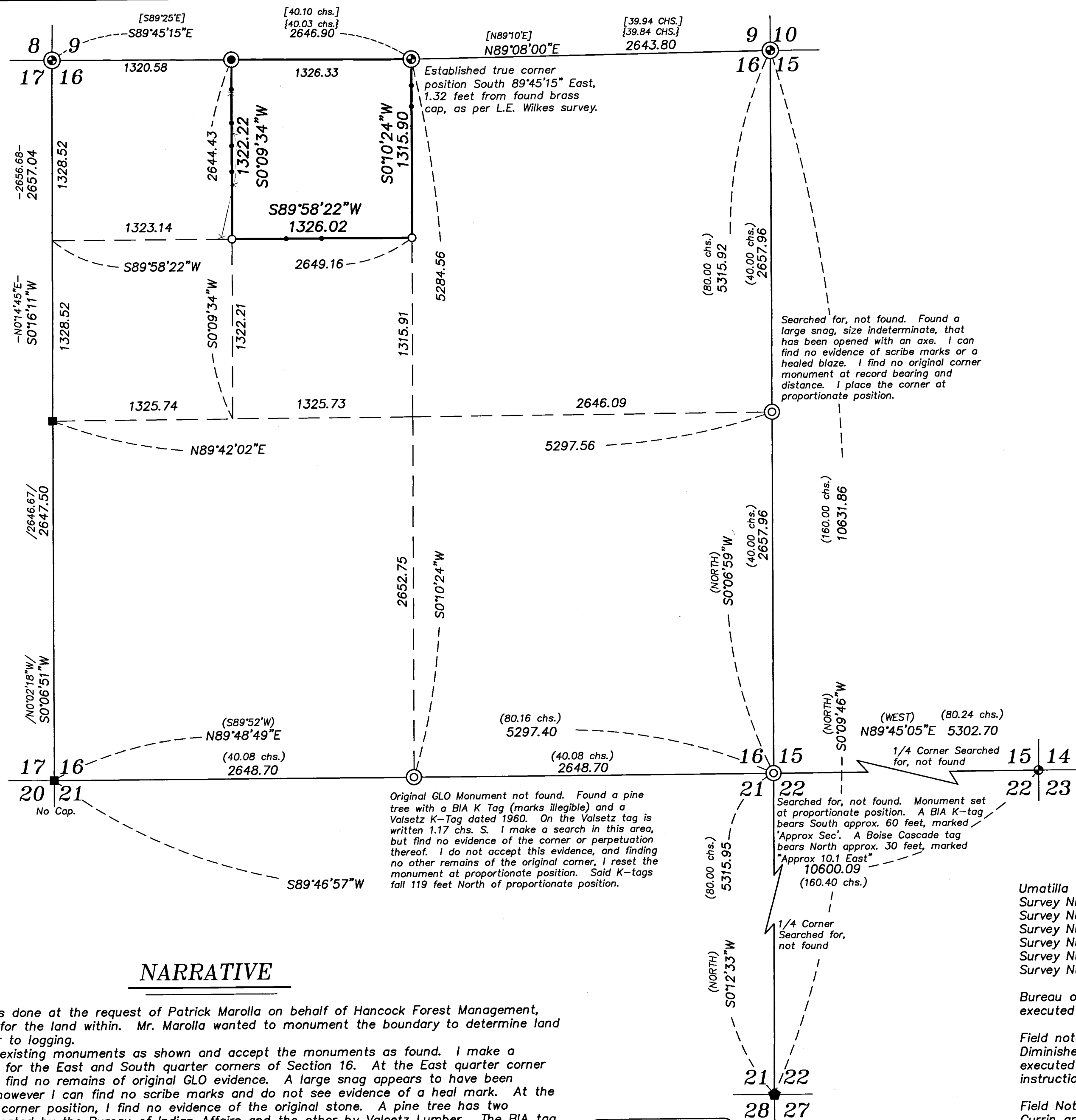

NARRATIVE

This survey was done at the request of Patrick Marolla on behalf of Hancock Forest Management, land manager for the land within. Mr. Marolla wanted to monument the boundary to determine land ownership prior to logging.

I tie the existing monuments as shown and accept the monuments as found. I make a diligent search for the East and South quarter corners of Section 16. At the East quarter corner position, I can find no remains of original GLO evidence. A large snag appears to have been chopped out, however I can find no scribe marks and do not see evidence of a heal mark. At the South quarter corner position, I find no evidence of the original stone. A pine tree has two K-tags, one posted by the Bureau of Indian Affairs and the other by Valsetz Lumber. The BIA tag has rusted and is illegible, but the Valsetz tag has is scribed "1.17 chains S". Hancock Forest Management is in possession of some of these records, however, they have no record at this corner. Due to the fact that I cannot corroborate this position with any other evidence, I do not accept this evidence as a perpetuation of the original corner. I continue my search East and South. The SE section corner of Section 16 also has K-tags on trees marking approximate locations. A Boise Cascade K-tag approx. 30 feet North of a proportionate position is marked "10.1 East", though other markings on the corner are more explicit about it being an approximate position. A BIA tag approx. 60 ft. South of a proportionate position is also marked "Approx". I place this corner as well as the last quarter corners at proportionate position. Subdivision of the section is as per BLM Manual of Instructions 2009.

I find no unusual conditions with this survey.

REGISTERED
 PROFESSIONAL
 LAND SURVEYOR

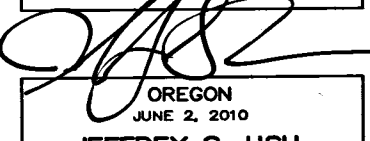

OREGON
 JUNE 2, 2010
 JEFFREY S. HSU
 83571

Renewal Date: June 30, 2019