

A SURVEY OF THE NE1/4 OF THE NW1/4
OF SECTION 27, T3S, R31E, W.M.,
UMATILLA COUNTY, OREGON

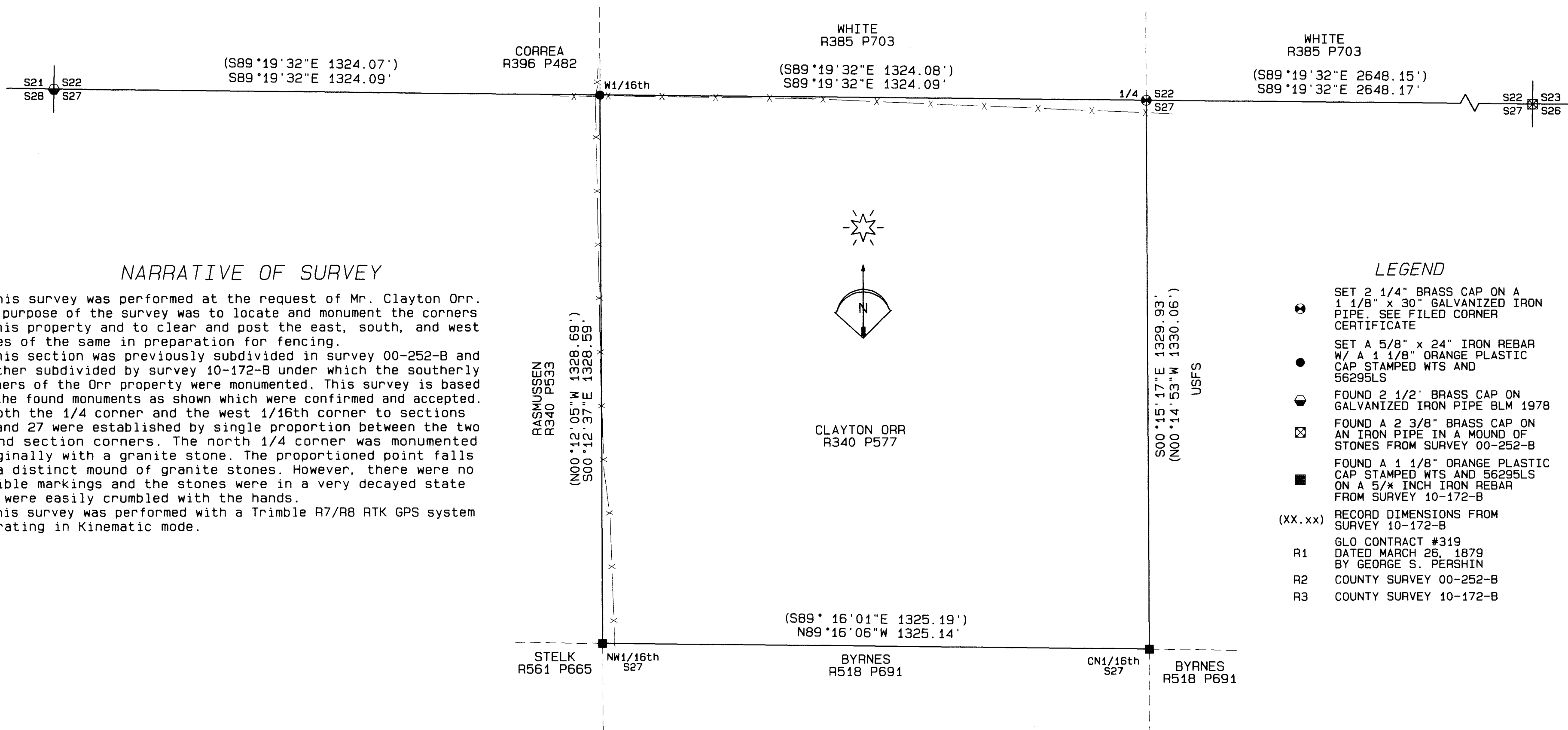

NARRATIVE OF SURVEY

This survey was performed at the request of Mr. Clayton Orr. The purpose of the survey was to locate and monument the corners of his property and to clear and post the east, south, and west lines of the same in preparation for fencing. This section was previously subdivided in survey 00-252-B and further subdivided by survey 10-172-B under which the southerly corners of the Orr property were monumented. This survey is based on the found monuments as shown which were confirmed and accepted. Both the 1/4 corner and the west 1/16th corner to sections 22 and 27 were established by single proportion between the two found section corners. The north 1/4 corner was monumented originally with a granite stone. The proportioned point falls in a distinct mound of granite stones. However, there were no visible markings and the stones were in a very decayed state and were easily crumbled with the hands. This survey was performed with a Trimble R7/R8 RTK GPS system operating in Kinematic mode.

LEGEND

- SET 2 1/4" BRASS CAP ON A 1 1/8" x 30" GALVANIZED IRON PIPE. SEE FILED CORNER CERTIFICATE
- SET A 5/8" x 24" IRON REBAR W/ A 1 1/8" ORANGE PLASTIC CAP STAMPED WTS AND 56295LS
- FOUND 2 1/2" BRASS CAP ON GALVANIZED IRON PIPE BLM 1978
- ⊠ FOUND A 2 3/8" BRASS CAP ON AN IRON PIPE IN A MOUND OF STONES FROM SURVEY 00-252-B
- FOUND A 1 1/8" ORANGE PLASTIC CAP STAMPED WTS AND 56295LS ON A 5/8" INCH IRON REBAR FROM SURVEY 10-172-B
- (XX.xx) RECORD DIMENSIONS FROM SURVEY 10-172-B
- R1 GLO CONTRACT #319 DATED MARCH 26, 1879 BY GEORGE S. PERSHIN
- R2 COUNTY SURVEY 00-252-B
- R3 COUNTY SURVEY 10-172-B

REGISTERED
PROFESSIONAL
LAND SURVEYOR
Stephen K. Haddock
OREGON
JULY 9, 2001
STEPHEN K. HADDOCK
56295LS
RENEWS 6-30-17

BASIS OF BEARINGS
BEARINGS ARE BASED ON GPS OBSERVED GRID BEARINGS ROTATED 1°06'51" CLOCKWISE TO MATCH THE NORTH LINE OF THE SECTION AS PER SURVEY 10-172-B.

RECEIVED BY
Umatilla County Surveyor
Date: 07-15
Rec'd By: *[Signature]*
No.: 15-062-B

SURVEY FOR
MR. CLAYTON ORR
P.O. BOX 1439
HERMISTON, OR 97838
LOCATION: NE1/4, NW1/4, S27, T3S, R31E,
W.M., UMATILLA COUNTY, OREGON

PROJECT DATE: 6-22-15
Project No. 15-07 SCALE: 1" = 200'
WITNESS TREE SURVEYING
Stephen K. Haddock, PLS, CFedS
P.O. Box G
Pilot Rock, Oregon 97868
(541) 443-2922