

A SURVEY LOCATED IN TOWNSHIP 2 SOUTH  
RANGES 30 AND 30 1/2 EAST, W.M.,  
UMATILLA COUNTY, OREGON

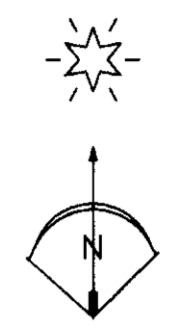
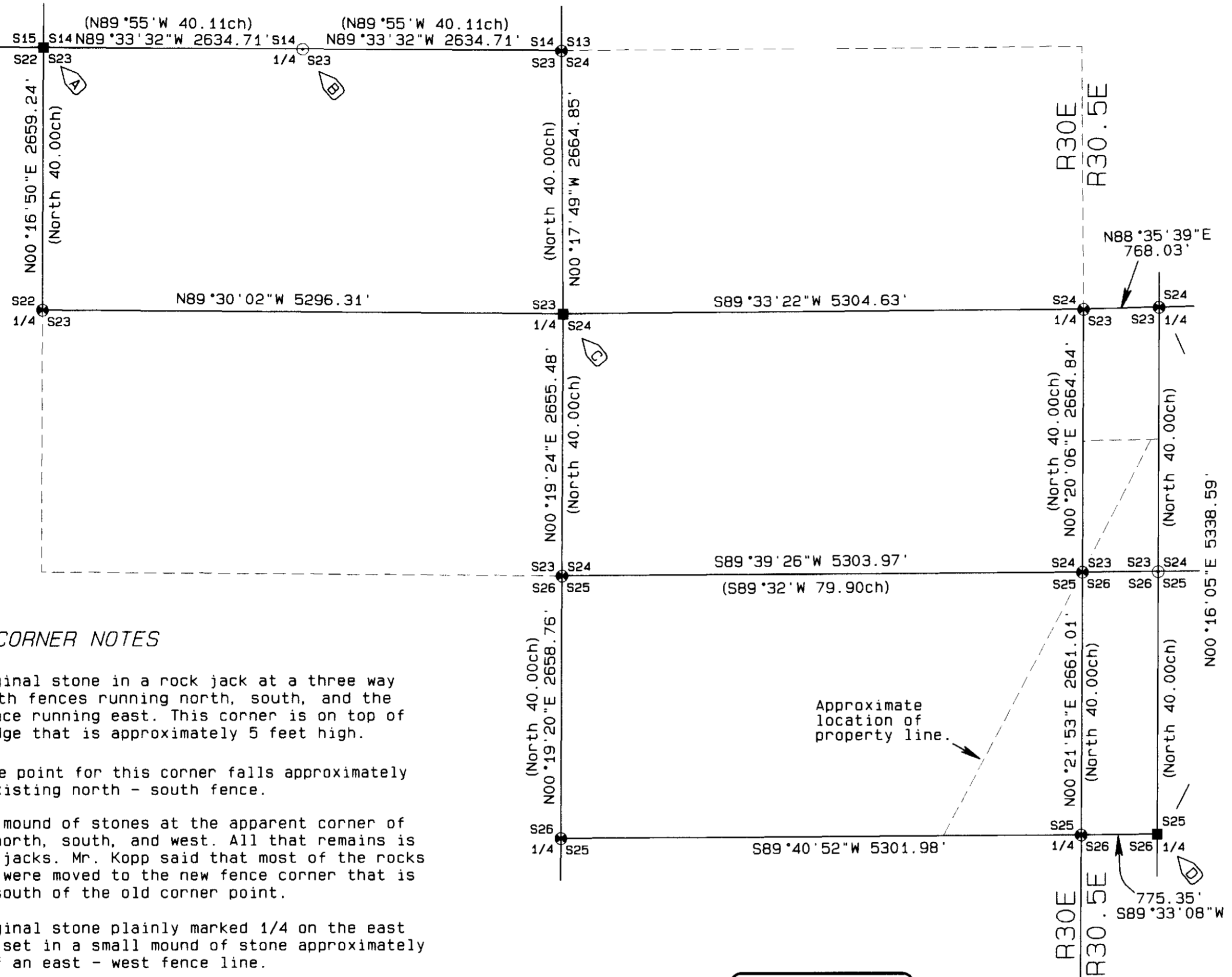

**LEGEND**

- ⊗ FOUND BRASS CAPPED MONUMENT SET BY DENNIS GAYLORD TO PERPETUATE THE ORIGINAL POINT
- FOUND EVIDENCE OF ORIGINAL GLO CORNER POINT AS NOTED
- NOTHING FOUND OR SET
- R1 GLO CONTRACT #154 DATED JUNE 6th, 1871 BY WILLIAMS AND PERSHIN
- R2 GLO CONTRACT #293 DATED AUGUST 12th 1878 BY GEORGE PERSHIN
- R3 GLO CONTRACT #313 DATED DECEMBER 7th 1878 BY GEORGE PERSHIN

**CORNER NOTES**

- A I found the original stone in a rock jack at a three way fence corner with fences running north, south, and the remains of a fence running east. This corner is on top of a low basalt ledge that is approximately 5 feet high.
- B The proportionate point for this corner falls approximately 5' east of an existing north - south fence.
- C I found a small mound of stones at the apparent corner of fences running north, south, and west. All that remains is portions of old jacks. Mr. Kopp said that most of the rocks from this mound were moved to the new fence corner that is about 200 feet south of the old corner point.
- D I found the original stone plainly marked 1/4 on the east face and firmly set in a small mound of stone approximately 70 feet north of an east - west fence line.

Approximate location of property line.

**BASIS OF BEARINGS**

The bearings shown on this map are GPS observed NAD83 grid bearings rotated 1°02'14" clockwise to true bearings. A combined scale factor of 0.99975306 was applied to grid distances to obtain the ground distances shown on this map.

**NARRATIVE OF SURVEY**

This survey was performed at the request of Mr. Richard Kopp. The purpose of the survey was to post the lines between existing corner points in preparation for rebuilding of fences and to search for corner points that had not been previously remonumented. A significant number of corner points in this area had been found and remonumented by Mr. Dennis Gaylord. Mr. Gaylord had prepared corner certificates to record the corner perpetuation information but had not done an actual survey. I have set no monumentation in this survey but felt it important to file a survey for the purpose of reporting the measured locations of the additional corner points that I found in their relation to the previously remonumented corner positions. This survey was performed with a Trimble R7/R8 RTK GPS system.

REGISTERED  
PROFESSIONAL  
LAND SURVEYOR

*Stephen K. Haddock*

OREGON  
JULY 9, 2001  
STEPHEN K. HADDOCK  
56295LS

RENEWS 6-30-15

RECEIVED BY  
Umatilla County Surveyor  
Date: 7/3/2014  
Rec'd By: Jay Felton  
No.: 14-1001-13

<b>SURVEY FOR</b>		PROJECT DATE: June 6, 2014	
Mr. Richard Kopp P.O. Box 160 Pilot Rock, OR 97868		Project No. 14-16	SCALE: 1" = 1000'
LOCATION: T2S, R30E & R30 1/2E, W.M., Umatilla County, Oregon		<b>WITNESS TREE SURVEYING</b> Stephen K. Haddock, PLS, CFedS P.O. Box G Pilot Rock, Oregon 97868 (541) 443-2922	