

RECORD OF SURVEY
 within the SE1/4 SE1/4 Section 9,
 Township 4 N., Range 28 E., W.M.,
 Umatilla County, Oregon

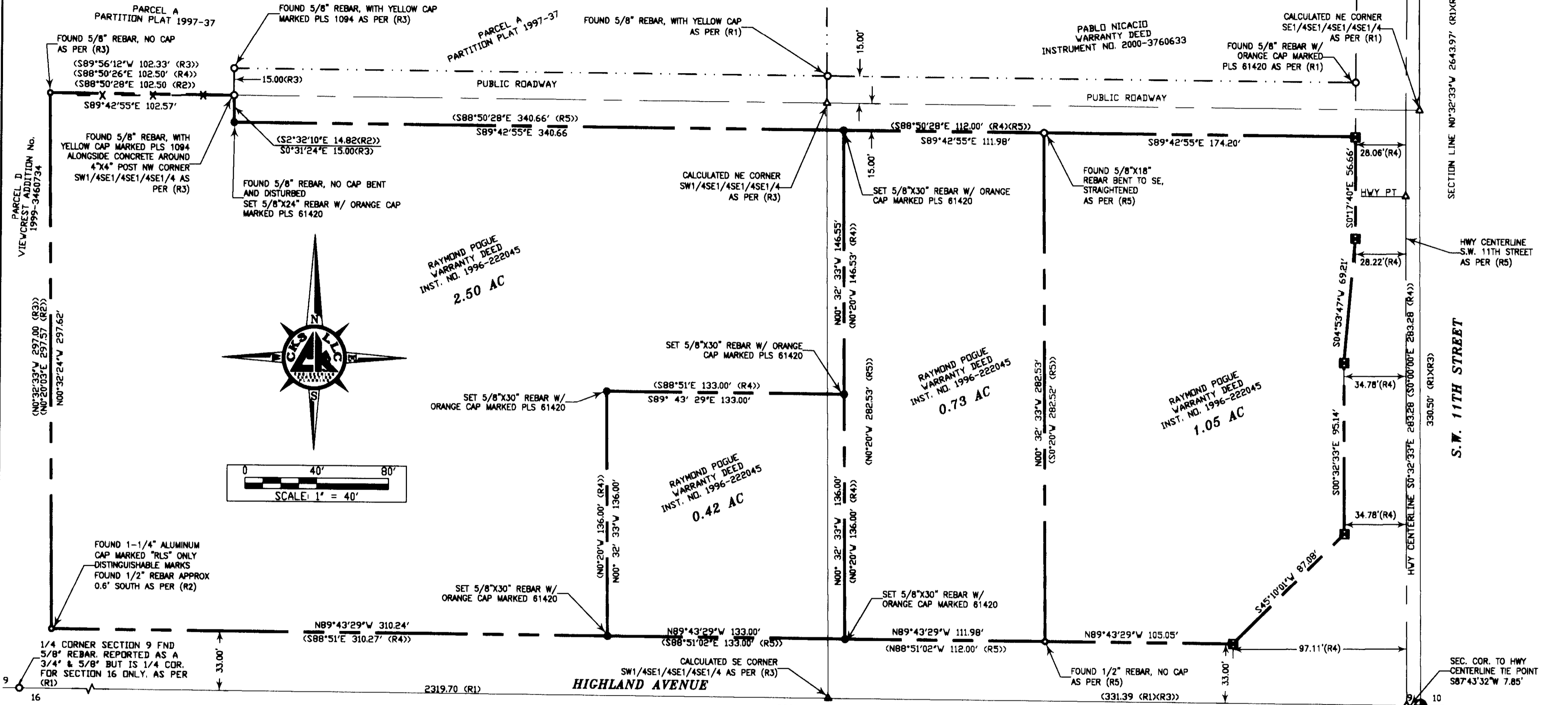

SURVEYOR'S NARRATIVE & CERTIFICATE

THIS SURVEY WAS MADE AT THE REQUEST OF AL POGUE FOR THE PURPOSE OF RETRACING THE EXISTING BOUNDARY OF A PARCEL OF LAND AS DESCRIBED IN STATUTORY WARRANTY DEED INST. NO. 222045. CONTROL FOR THIS SURVEY IS FROM FOUND MONUMENTS AS SHOWN ON THIS MAP. THE BASIS OF BEARING FOR THIS SURVEY IS ALONG THE SOUTH LINE OF SECTION 9 AS SHOWN ON THIS SURVEY AND OF RECORD (R1) AS SHOWN ON THE REFERENCE TABLE HEREBON.

A PORTION OF THE NORTH LINE, EAST LINE AND SOUTH LINE OF THE OVERALL BOUNDARY WAS RETRACED ALONG EXISTING WELL ESTABLISHED AND SURVEYED RIGHT-OF-WAYS. THE WEST LINE AND REMAINDER OF THE NORTH LINE WAS RETRACED FOLLOWING (R2), (R3) AND REFERENCING (R4) I FOUND EXISTING MONUMENTS AS SHOWN. THERE IS A FENCE LINE ALONG A SHORT PORTION OF THE NORTH BOUNDARY LINE AS SHOWN AND AGREES WITH SURVEY MONUMENTS. THE REMAINDER OF THE EXTERIOR BOUNDARY HAS NO VISIBLE USAGE LINES.

THE INTERIOR BOUNDARY LINES OF THE FOUR PARCELS WERE RETRACED USING DEED CALLS. THE INTERIOR MONUMENTS FOR THESE PARCELS WERE SEARCHED FOR AND FOUND AS NOTED PER (R5). THIS SITE HAS BEEN GRADED AND CLEARED SOME TIME IN THE PAST AND MANY OF THE EXISTING MONUMENTS HAVE BEEN REMOVED. I RE-ESTABLISH THE MISSING MONUMENTS BASED ON SECTION CONTROL AND DEED CALLS. THERE ARE NO VISIBLE USAGE LINES.

THE ADJOINING DEEDS OF RECORD AS SHOWN ON THIS MAP WERE CHECKED FOR OVERLAPS AND GAPS AND I FIND NO PROBLEM WITH THE WRITTEN DEED DESCRIPTIONS.

I LANCE CLARK KING, A REGISTERED PROFESSIONAL LAND SURVEYOR HEREBY CERTIFY THAT THE FIRST MONUMENT ESTABLISHING OR REESTABLISHING A BOUNDARY MONUMENT WAS PLACED ON 3/27/2014, THAT THE ADJOINING PROPERTY AND ALL PROPERTY ACCESSED IN THIS SURVEY WAS DONE IN ACCORDANCE WITH ORS 672.047, THAT THE SURVEY WAS MADE BY ME, OR UNDER MY DIRECTION, THAT THE MONUMENTS ARE AS SHOWN AND THAT THIS MAP IS A TRUE AND ACCURATE REPRESENTATION OF SAID SURVEY.

REFERENCE TABLE

- R1 SURVEY MAP FOR PABLO E. NICACIO PREPARED BY CK3, LLC, FILED UNDER SURVEY No. 13-187-B, AND AMENDED SURVEY BY CK3, LLC FOR PABLO E. NICACIO SURVEY No. _____
- R2 SURVEY MAP, FOR CASCADE NATURAL GAS CORPORATION PREPARED BY R. V. MCKINNIS ENGINEERING, FILED UNDER SURVEY No. 96-134-B.
- R3 AMENDED PLAT OF VIEWCREST ADDITION BY WORLEY SURVEYING SERVICE, INC. FILED UNDER COUNTY SURVEY NO. 1999-3460734.
- R4 STATUTORY WARRANTY DEED INSTRUMENT No. 222045, REEL 295, PAGE 1180, & WARRANTY DEED INSTRUMENT No. 2002-4100428.
- R5 SURVEY MAP, FOR CASCADE NATURAL GAS CORPORATION PREPARED BY TELEK ENGINEERING, FILED UNDER SURVEY No. R-56-B

RECEIVED BY
 Umatilla County Surveyor
 Date: 5/5/2014
 Rec'd By: *Jan Hunt*
 No.: 14-033-B

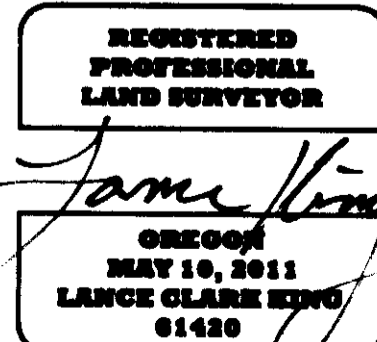

RENEWED: 6/30/2015

LEGEND	
SECTION LINE	— — — — —
PROPERTY LINE	— — — — —
ROAD CENTERLINE	— — — — —
RIGHT-OF-WAY (R.O.W.)	— — — — —
OTHER PARCEL LINE	— — — — —
EX. FENCE LINE	— X — X — X —
FOUND MONUMENT AS NOTED	⊙
FOUND 1-1/4" ODOT ALUM MONUMENT	⊠
FOUND 1/2" REBAR	○
FOUND 5/8" REBAR	○
CALCULATED POINT	△
SET 5/8"x30" REBAR WITH ORANGE CAP MARKED PLS 61420	●

SURVEY FOR
AL POGUE
CK3, LLC
 CIVIL-STRUCTURAL-ELECTRICAL ENGINEERING,
 SURVEYING & PLANNING



ONTARIO 368 SW 5TH AVE. HERMISTON 945 W. ORCHARD AVE.
 ONTARIO, OR 97914 HERMISTON, OR 97838
 PHONE (541) 889-5411 PHONE (541) 567-2345
 FAX (541) 889-2074 FAX (541) 567-2305
 WEB: CK3LLC.NET

CHECKED BY: L.C.K.	FIELDBOOK No. 0-289	PAGE(S): 23-28
DRAWN BY: R.W.F.	DWG FILE No.: B-1159	
APPROVED BY: L.C.K.	FILENAME: V014012.DWG	JOB No.: V014012
DATE: 04-30-2014	DATE REVISED: N/A	SHEET: 1 of 1