

183301

15

MINOR LAND PARTITION FOR ANDERSON LAND & LIVESTOCK, INC.  
FEBRUARY, 1998

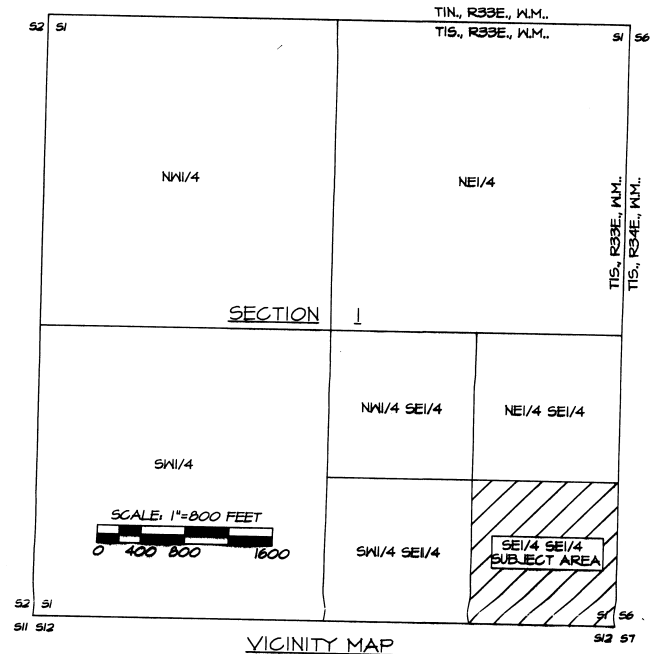
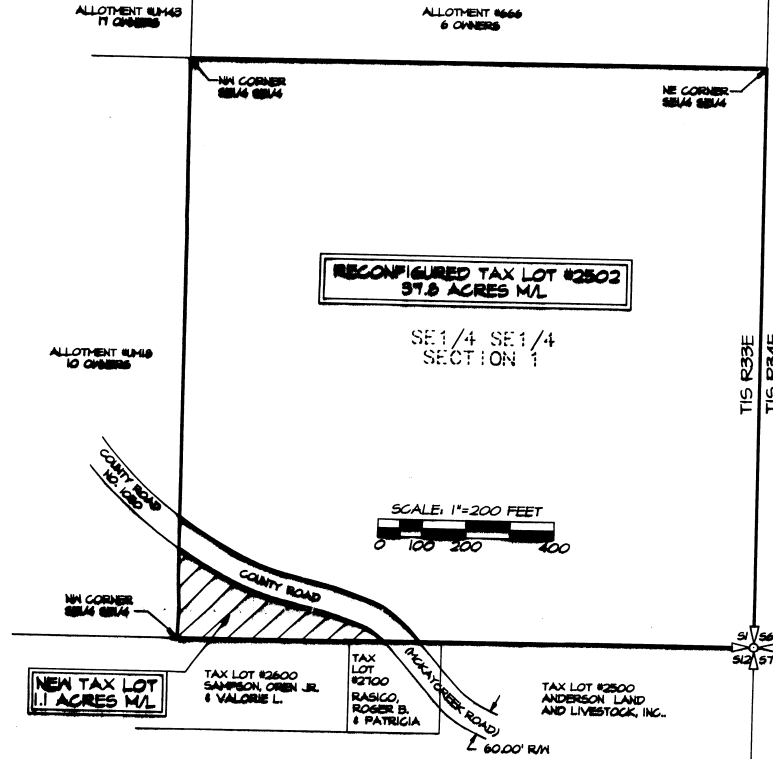

**OWNER'S ACKNOWLEDGEMENT**  
ANDERSON LAND & LIVESTOCK, INC., OWNER OF TAX LOT 2502, HEREBY ACKNOWLEDGE THIS MAP AS THE FINAL DRAWING OF THE ANDERSON LAND PARTITION FILE NUMBER RANP-97-01

BY: William R. Wells, PLS  
TITLE: \_\_\_\_\_

SUBSCRIBED AND SWORN BY ME THIS 28 DAY OF May 1998.

Dawn M. Wells  
NOTARY PUBLIC FOR OREGON

MY COMMISSION EXPIRES 10-14-2000

**TRIBAL PLANNING OFFICE  
APPROVAL CERTIFICATE**

LAND PARTITION APPROVED BY THE TRIBAL PLANNING OFFICE OF THE CONFEDERATED TRIBES OF THE UMATILLA INDIAN RESERVATION

ON THIS 27 DAY OF May 1998.

BY: [Signature]  
TITLE: Assistant Planner

**LEGAL DESCRIPTION OF RECONFIGURED TAX LOT 2502**  
SECTION 1, TOWNSHIP 1 SOUTH, RANGE 33 EAST, M.M., UMATILLA COUNTY, OREGON.  
THE SOUTHEAST QUARTER OF THE SOUTHEAST QUARTER, EXCEPTING THEREFROM ALL THAT PORTION OF SAID SOUTHEAST QUARTER OF THE SOUTHEAST QUARTER LYING SOUTHERLY AND WESTERLY OF THE SOUTHWESTERLY RIGHT-OF-WAY LINE OF COUNTY ROAD NO. 1050, (A.K.A. COUNTY ROAD NO. 634).

**LEGAL DESCRIPTION OF NEW TAX LOT**  
SECTION 1, TOWNSHIP 1 SOUTH, RANGE 33 EAST, M.M., UMATILLA COUNTY, OREGON.  
ALL THAT PORTION OF THE SOUTHEAST QUARTER OF THE SOUTHEAST QUARTER LYING SOUTHERLY AND WESTERLY OF THE SOUTHWESTERLY RIGHT-OF-WAY LINE OF COUNTY ROAD NO. 1050, (A.K.A. COUNTY ROAD NO. 634).

**EXISTING TAX LOT AREAS**  
PER TAX MAP 15 35,  
TAX LOT 2502 = 38.90 ACRES.

**RECONFIGURED TAX LOT AREAS**  
RECONFIGURED TAX LOT 2502: 37.8 ACRES M/L  
NEW TAX LOT: 1.1 ACRES M/L

**SURVEYOR'S NOTE:**  
THIS MAP WAS PREPARED WITHOUT SURVEY, BASED ON RECORD DESCRIPTION DOCUMENTS, ASSESSOR AND QUAD MAPS. NO LIABILITY IS ASSUMED FOR PROPERTY LINE LOCATIONS OR EXACT ACREAGE FIGURES.

REGISTERED PROFESSIONAL LAND SURVEYOR  
William R. Wells  
OREGON  
JULY 22, 1977  
WILLIAM R. WELLS  
1108  
RENEWS 6/30/98

WILLIAM R. WELLS, PLS  
357 N.E. HWY. 11  
P.O. BOX 1696  
PENDLETON, OR 97801  
PHONE: (541) 276-6362

DATE: 02/24/98 DRL BY: DHT  
CK. BY: WRW NO: 45-287

**PROJECT:**  
MINOR LAND PARTITION FOR:  
ANDERSON LAND AND LIVESTOCK, INC.  
LOCATED IN THE SE 1/4 SE 1/4 OF SECTION 1, T1S, R33E, M.M., UMATILLA COUNTY, OREGON.

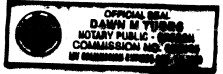

ANDERS2