

LINE JUSTIFICATION

SECTION 11, T4N, R28E, W.M.
EAST LINE ON TENTH ST,
HERMISTON, OREGON

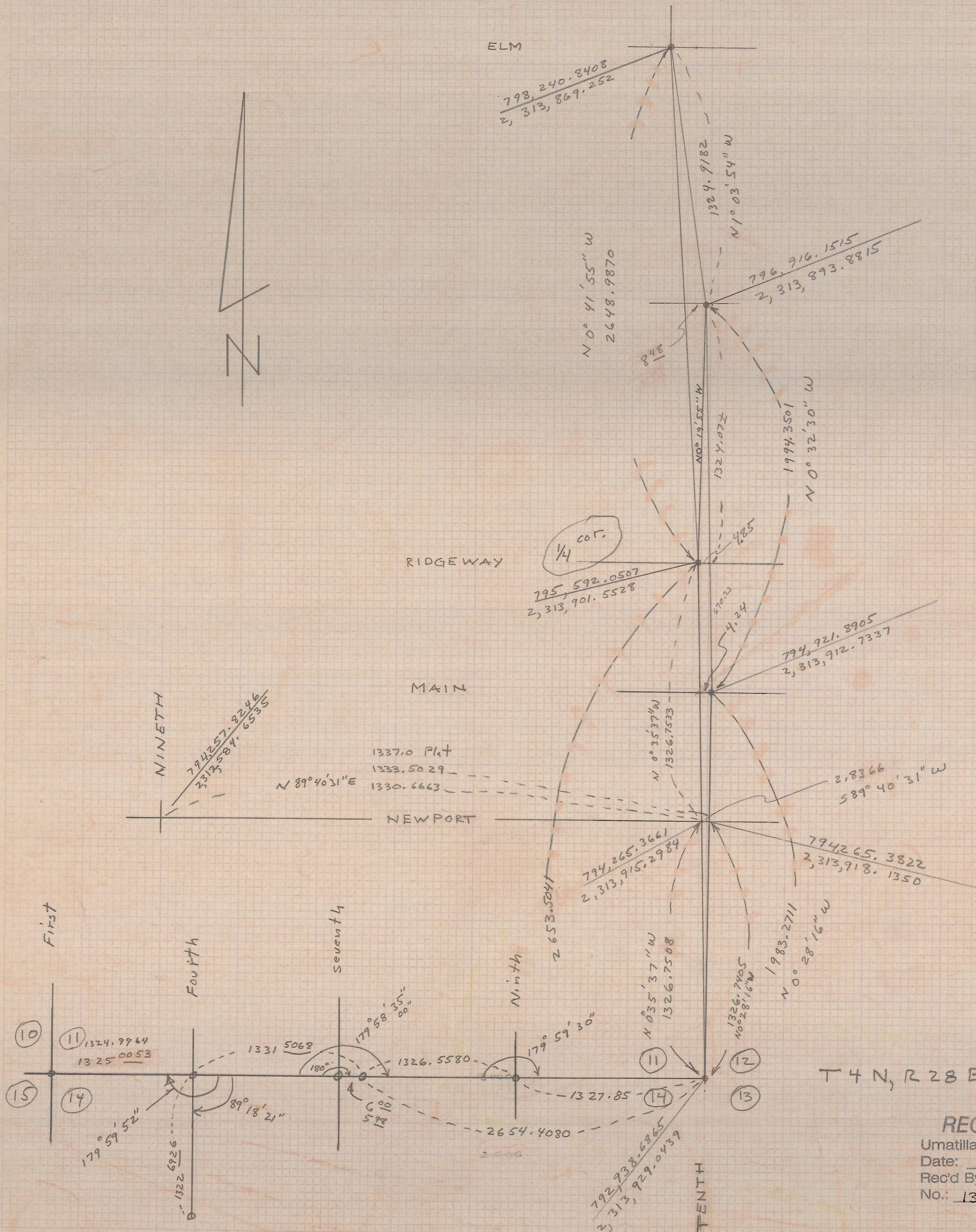

Sept. 3, 1976

Use section line for $\frac{1}{4}$ of Tenth St. right of way from Highland Ave to Newport Ave. Section line is straight from Highland to Ridgway @ $\frac{1}{4}$ corner. Section line misses a pin at Main by 4.24 feet (the pin being east of the section line). I can not find any reference as to who set the pin and what it is to represent. It appears to be not very old, 1 to 10 years, and the pipe at Ridgeway appears to be in the 20 to 50 year class and looks more like the one @ 9th $\frac{1}{4}$ Newport.

RECEIVED BY
Umatilla County Surveyor
Date: 5/30/2013
Rec'd By: M.K.
No.: 13-159-B

T4N, R28E