

CERTIFICATE OF SURVEY

N.E.1/4 OF THE S.W.1/4, SEC. 25, T.1 S., R.35 E., W.M.
UMATILLA COUNTY, OREGON

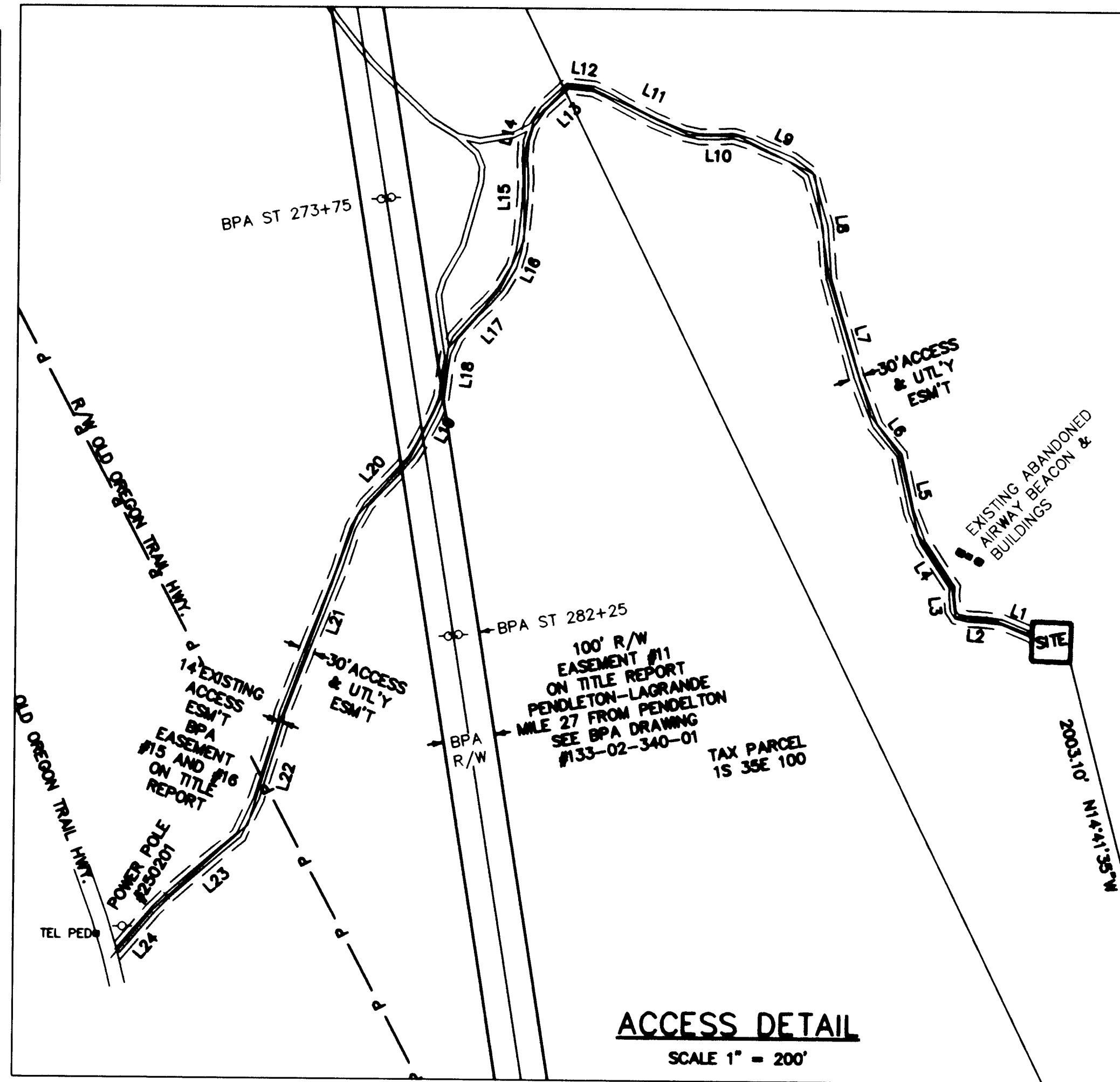
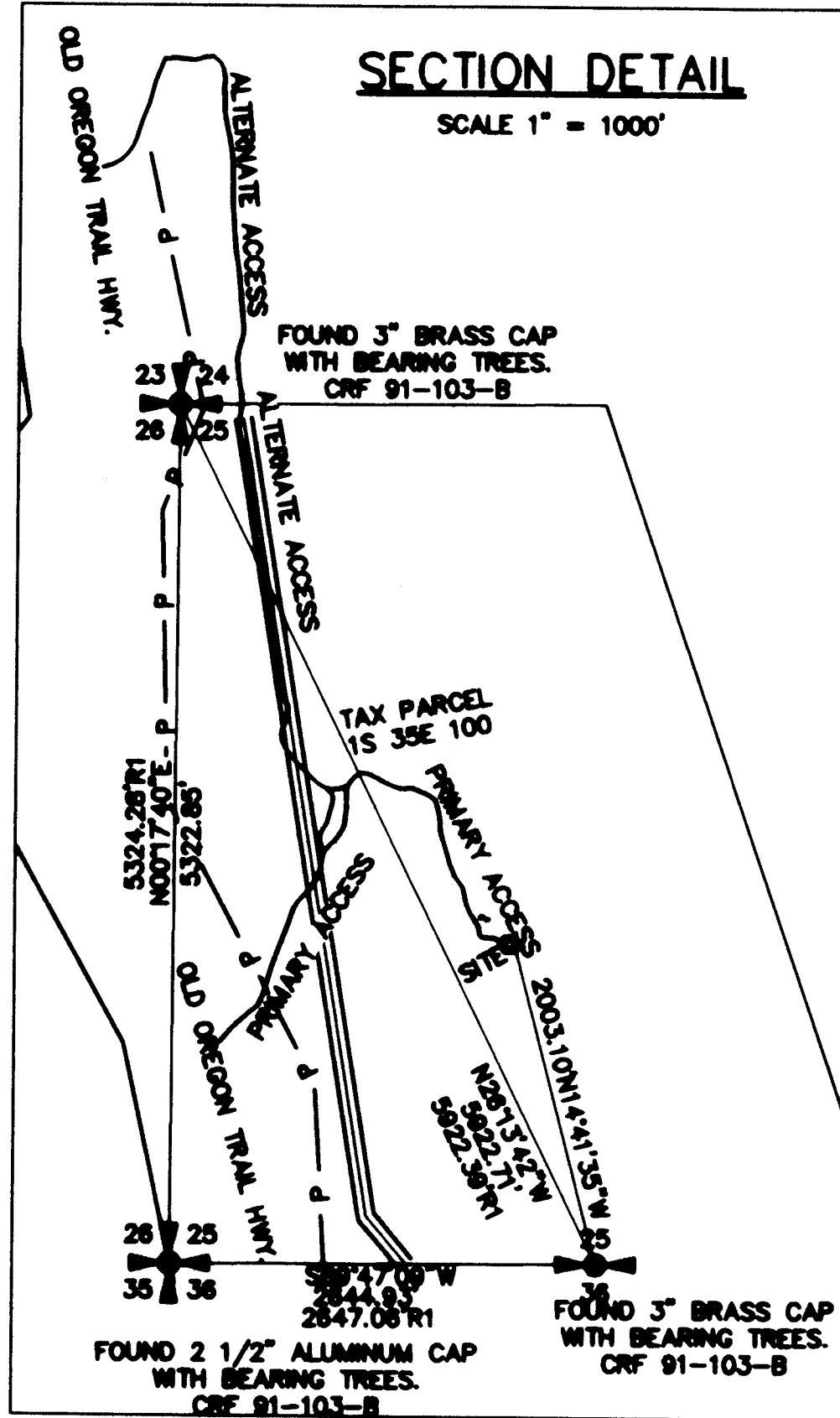

BASIS OF BEARING
GEODETIC NORTH AS DERIVED FROM RTK GPS

EQUIPMENT USED
A THREE-SECOND TOTAL STATION
TOPCON RTK GPS

LEGEND

- = SET 5/8" x 30" REBAR W/ YELLOW PLASTIC CAP MARKED "STRATTON 1111"
- = FOUND AS INDICATED
- B.O.B. = BASIS OF BEARING
- (M) = MEASURED
- RS1 = RECORD SURVEY FOR THE OREGON STATE PARKS & RECREATION DEPT. IN NOVEMBER OF 1991. RECORDING INFO ILLEGIBLE.

RECEIVED BY
Umatilla County Surveyor
Date: 5/28/2013
Rec'd By: J. [Signature]
No.: 13-154-B

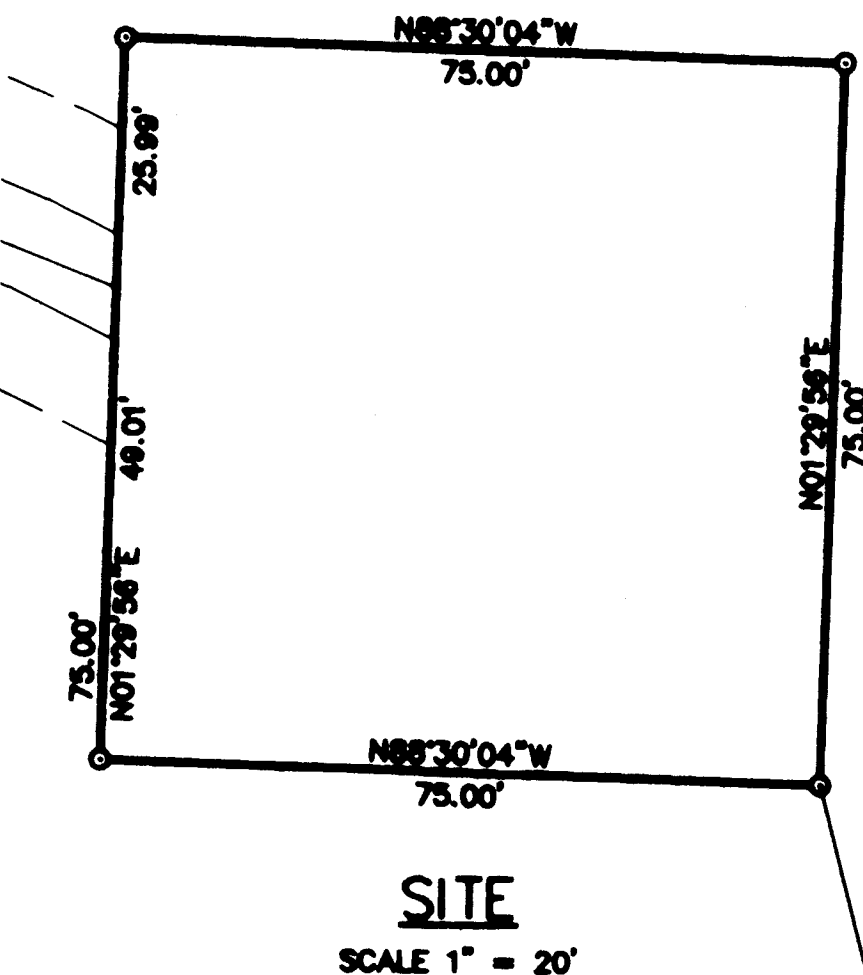

LINE	LENGTH	BEARING
L1	77.38	N88°30'04\"
L2	75.00	N01°29'56\"
L3	49.01	N88°30'04\"
L4	75.00	N01°29'56\"
L5	123.83	N88°30'04\"
L6	188.81	N17°28'37\"
L7	278.38	N17°28'37\"
L8	201.38	N89°17'28\"
L9	188.73	N84°30'11\"
L10	84.62	N81°28'49\"
L11	208.53	N85°28'27\"
L12	98.38	N82°28'34\"
L13	83.83	S45°28'34\"
L14	81.83	S18°28'37\"
L15	172.48	S00°28'37\"
L16	104.38	S89°28'37\"
L17	181.37	S01°28'37\"
L18	88.88	S87°28'37\"
L19	128.88	S82°28'37\"
L20	188.88	S47°28'11\"
L21	488.81	S89°28'37\"
L22	213.38	S84°28'34\"
L23	208.47	S47°28'37\"
L24	181.88	S47°28'37\"

REGISTERED PROFESSIONAL LAND SURVEYOR
[Signature]
ROBERT H. STRATTON
1111
RENEWAL JUNE 30, 2012
2014

SURVEY FOR
 U.S. Cellular
MEACHAM, OR SITE
SITE # 385448

INDEX				
X	Y	SEC	T.	R.
■	■	25	1 S	35E

STRATTON SURVEYING & MAPPING, PC
7525 W. DESCHUTES PL. UNIT 1C
KENNEWICK, WA 99336
(509) 735-7364
FAX: (509) 735-6560
stratton@strattonsurvey.com

4611RS1.DWG © 2013
DATE: 13 MAY 2013 SHT. 1 OF 1
DRAWN BY: RHS JOB # 4611