

CONNER S. 89°49'00" E. 908.58' TRACTS

CONNER TRACTS NO 2  
N. 89°49'00" W. 836.99'

LOCATED IN THE N.E. 1/4 OF SECTION  
4, T. 4 N. R. 28 E. W. M.  
SCALE: 1"=100' DATE: FEB. 12, 1976  
SURVEYOR: RALPH THOMPSON  
PENDLETON, OREGON  
OWNER & SUBDIVIDER:  
BEN CONNER  
HERMISTON, OREGON

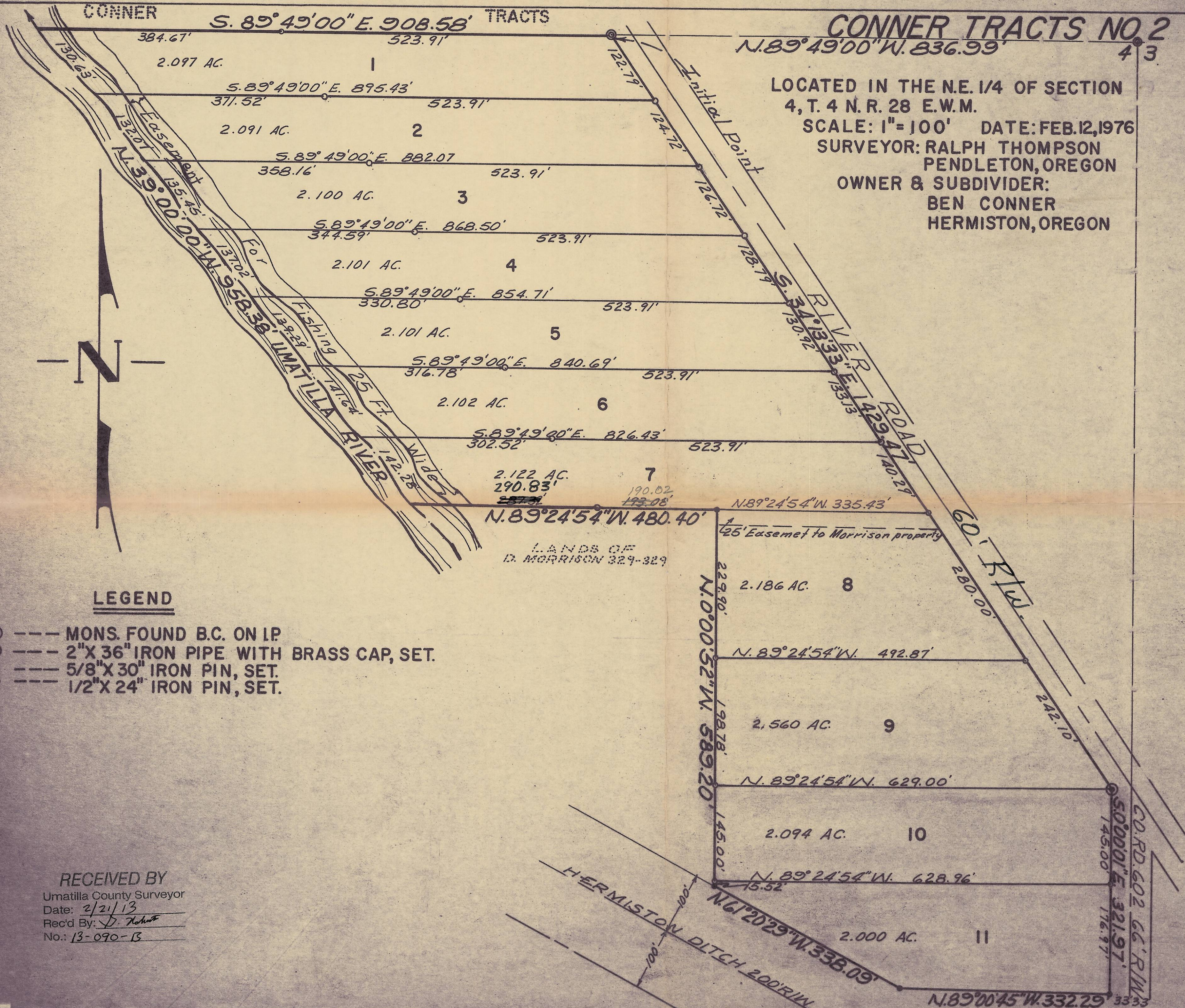

**LEGEND**

- ⊙ --- MONS. FOUND B.C. ON IP
- ⊙ --- 2" X 36" IRON PIPE WITH BRASS CAP, SET.
- --- 5/8" X 30" IRON PIN, SET.
- --- 1/2" X 24" IRON PIN, SET.

RECEIVED BY  
Umatilla County Surveyor  
Date: 2/21/13  
Rec'd By: *D. Roberts*  
No.: 13-090-13