

WALKER ROAD RIGHT OF WAY MONUMENTATION SURVEY

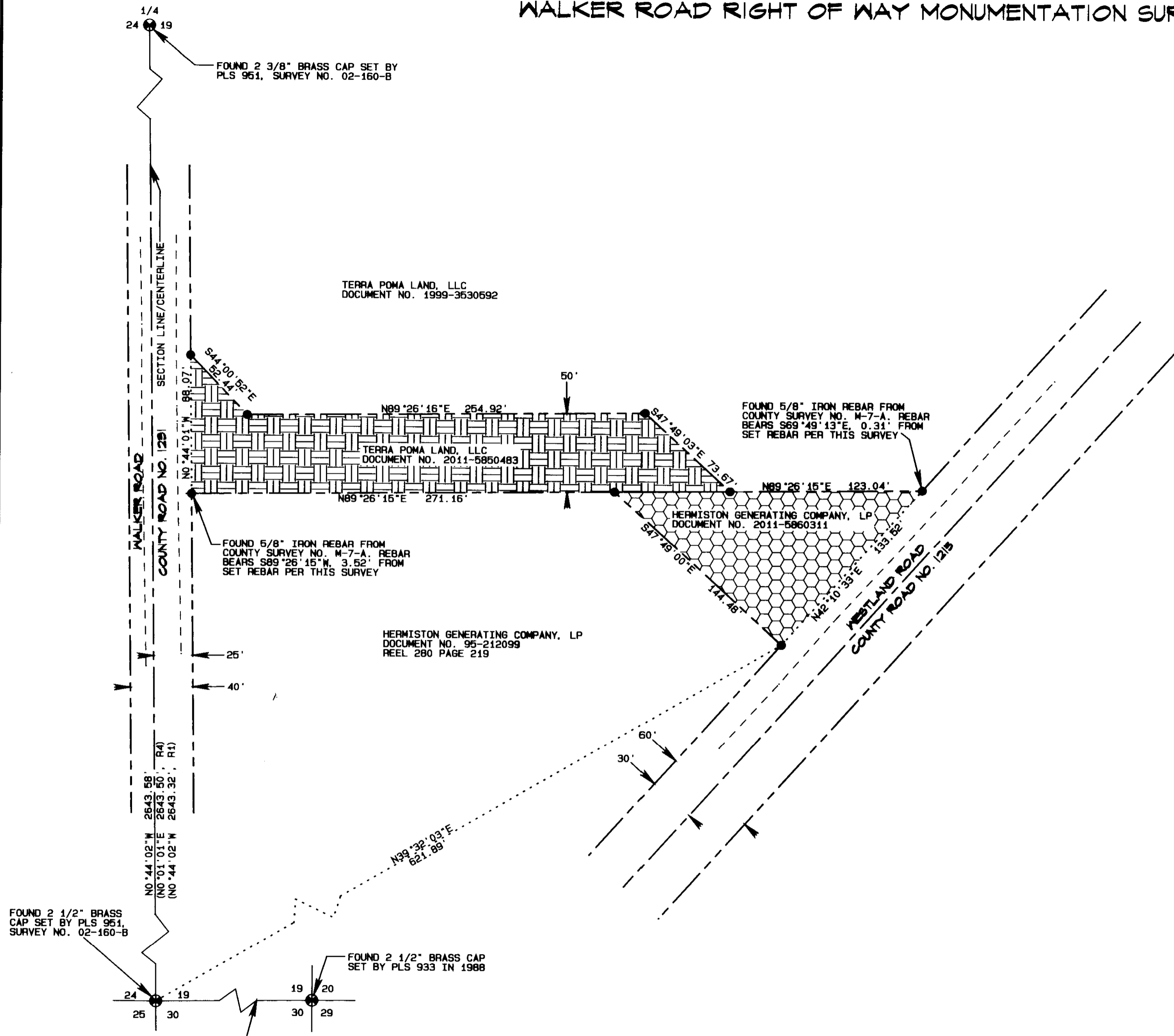

SURVEY NARRATIVE

THE PURPOSE OF THIS SURVEY WAS TO MONUMENT THE RIGHT OF WAY OBTAINED BY UMATILLA COUNTY FROM TERRA POMA LAND, L.L.C. AND HERMISTON GENERATING COMPANY, L.P. FOR A NEW WALKER ROAD - WESTLAND ROAD CONNECTION. THE NEW CONNECTION IS PART OF A NEW INTERSECTION CONFIGURATION THAT WILL BE COMPLETED SOME TIME THIS YEAR. ANDERSON - PERRY & ASSOCIATES PROVIDED THE DESCRIPTIONS FOR THE DEED DOCUMENTS. RECORDING INFORMATION IS AS SHOWN.

THE SURVEY WAS PERFORMED USING A LEICA VIVA RTK GPS SYSTEM. BEARING BASE IS N00°44'02\"/>

SURVEY RECORDS

- R1: SURVEY NO. 03-308-C - LEGALIZATION SURVEY FOR COUNTY ROAD #1231 WALKER ROAD FOR UMATILLA COUNTY BY GARY ROBERTS
- R2: SURVEY NO. M-7-A - BOUNDARY SURVEY FOR LOIS AND ROBERT SMITH BY DAVID KRUMBEIN
- R3: CORNER MONUMENTATION RECORD BY DAVID KRUMBEIN SURVEY NO. H-177-R
- R4: SURVEY NO. 02-160-B - SURVEY FOR UMATILLA ELECTRIC COMPANY BY DENNIS EDWARDS
- R5: SURVEY NO. 93-51-C - BOUNDARY SURVEY FOR LAMB WESTON BY WILLIAM WELLS.
- R6: SOUTHEAST CORNER OF SECTION 19 SET BY PLS 933 IN 1988

DEED RECORDS

- DOCUMENT NO. 2011-5860311
TERRA POMA LAND, LLC TO UMATILLA COUNTY
- DOCUMENT NO. 2011-5860483
HERMISTON GENERATING COMPANY, LP TO UMATILLA COUNTY
- TERRA POMA LAND, LLC
DOCUMENT NO. 1999-3530592
- HERMISTON GENERATING COMPANY, LP
DOCUMENT NO. 95-212099
REEL 280 PAGE 219

Umatilla County
Date 1/14/12
Rec'd By [Signature]
No. 12-002-B

SW CORNER OF SECTION 19 TO
SE CORNER OF SECTION 19:
N89°22'43\"/>

- LEGEND
- FOUND SECTION CORNER MONUMENT AS NOTED
 - SET 5/8\"/>

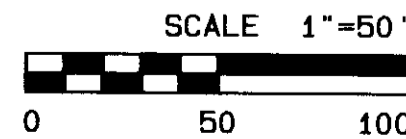

REGISTERED
PROFESSIONAL
LAND SURVEYOR

Day R. Roberts
OREGON
JULY 20, 1993
GARY R. ROBERTS
2627

RENEWS 12/31/2012

UMATILLA COUNTY ROAD DEPARTMENT
3420 WESTGATE PENDELTON, OR 97601
PHONE: 541-276-5424

RIGHT OF WAY MONUMENTATION SURVEY
FOR A PORTION OF COUNTY ROAD #1231
WALKER ROAD

LOCATED IN SECTION 19 TOWNSHIP
4 NORTH, RANGE 28 EAST, W. M.

DATE OF SURVEY: DECEMBER, 2011

DRAWN BY: MPK | CHECKED BY: GRR | 1 OF 1