

CERTIFICATE OF SURVEY

N.E.¼ OF THE N.W.¼, SEC. 28, T.3 S., R.31 E., W.M.

UMATILLA COUNTY, OREGON

SURVEYOR'S NARRATIVE

THE PURPOSE OF THIS SURVEY IS TO ESTABLISH A LEASE BOUNDARY FOR A COMMUNICATION SITE. THIS CERTIFICATE OF SURVEY DOES NOT CREATE A SEPARATE PARCEL.

THE SURVEY WAS PERFORMED USING A GPS RTK AND A TOTAL STATION. RADIAL METHOD WAS USED TO LOCATE CORNERS.

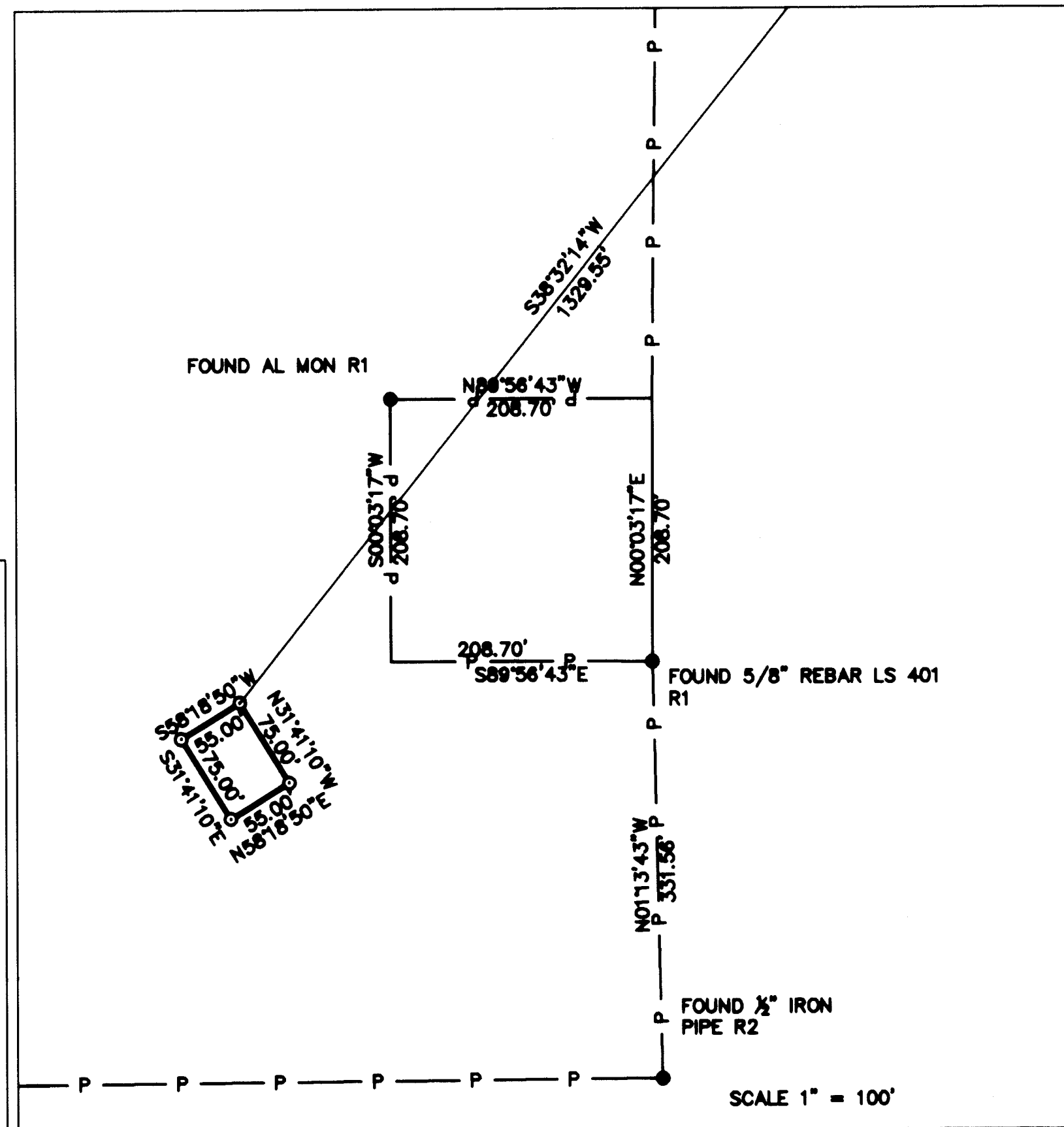
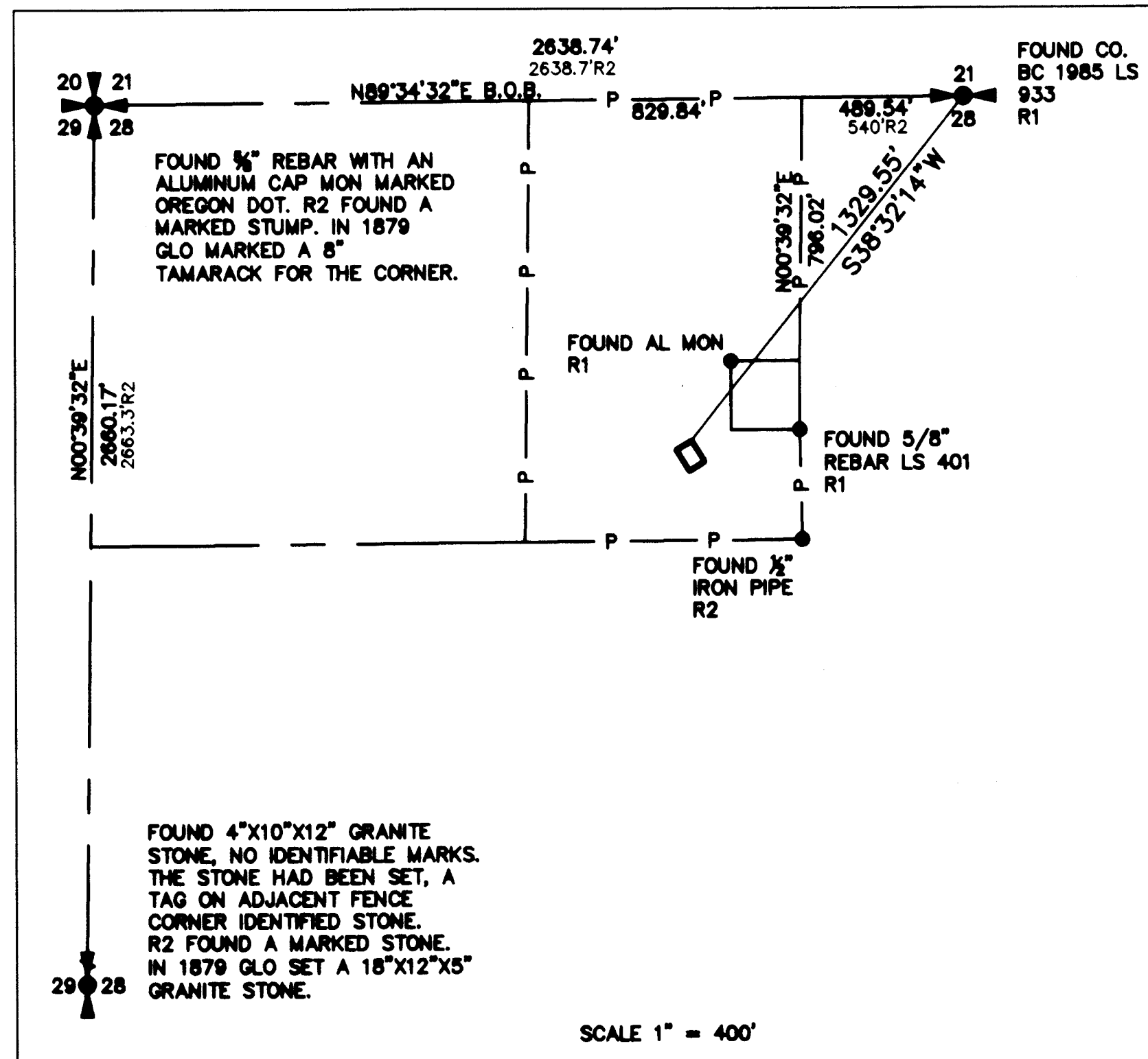

LEGEND

- = SET 5/8" x 30" REBAR W/ YELLOW PLASTIC CAP MARKED "STRATTON 1111"
- = FOUND AS INDICATED
- B.O.B. = BASIS OF BEARING
- (M) = MEASURED
- R1 = RECORD SURVEY NO. 58-31-2B
- R2 = RECORD SURVEY NO. 08-635-C
- P — = PARENT PARCEL

BASIS OF BEARING
 GEODETIC NORTH AS DERIVED BY RTK GPS
EQUIPMENT USED
 A THREE-SECOND TOTAL STATION
 TOPCON RTK GPS

REGISTERED
 PROFESSIONAL
 LAND SURVEYOR

 JULY 22, 1977
 ROBERT H. STRATTON
 1111
 RENEWAL JUNE 30, 2012

SURVEY FOR

 U.S. Cellular
CARNEY BUTTE, OR SITE
 SITE # 385439

INDEX		¼	¼	SEC	T.	R.
		28	3	S	31	E

STRATTON SURVEYING & MAPPING, PC
 7525 W. DESCHUTES PL. UNIT 1C
 KENNEWICK, WA 99336
 (509) 735-7364
 FAX: (509) 735-6560
 stratton@strattonsurvey.com

4428RS1 CARNEY.DWG © 2011
 DATE: 20 OCT 11 SH. 1 OF 1
 DRAWN BY: RHS JOB # 4426

Umatilla County Surveyor:
 Date 11-11
 Drawn By: RHS
 11-122-B