

**SURVEYOR'S NARRATIVE:**

THE PURPOSE OF THIS SURVEY IS TO STAKE THE FOUR CORNERS OF THAT TRACT OF LAND DESCRIBED IN A DEED TO BRYON AND JULIE ZUMWALT RECORDED ON INSTRUMENT # 2009-5590550, UMATILLA COUNTY DEED RECORDS (LOTS 3 AND 4, BLOCK 30, ORIGINAL TOWN, NOW CITY, OF STANFIELD) SO A HOME CAN BE SITED ON IT. I BASED THE BEARINGS ON MY 2/10 SURVEY FOR STEINBRUCK IN BLOCK 31. THE MONUMENTS FROM SAID STEINBRUCK SURVEY VERY NEARLY MATCH THE MONUMENTS THAT HARRIS SET ON THE CENTERLINE OF VACATED McMURRY AVE IN HIS SURVEY OF "JOHNSON ADD." IN BLOCK 60 OF "COE'S FIRST ADD." TO THE TOWN OF STANFIELD.

THIS SURVEY WAS CONDUCTED WITH A TOPCON HIPER+ G.P.S. IN REAL TIME.

80' WHEELER AVE 80'

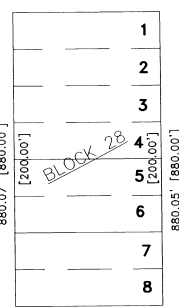

REGISTERED  
PROFESSIONAL  
LAND SURVEYOR

*G. Dennis Edwards*

OREGON  
JULY 16, 1971  
G. DENNIS EDWARDS  
9 5 1  
RENEWS 12/31/2011

80' ROOSEVELT AVE 80'

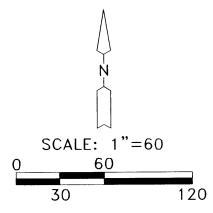
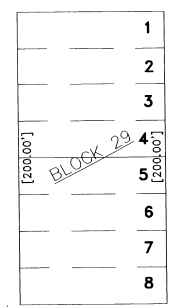

80' WOOD AVE 80'

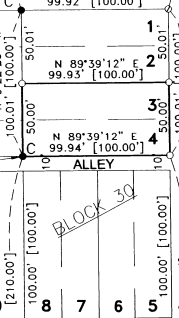

100' COE AVE 100'

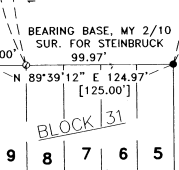

**LEGEND:**

- A ● FOUND 5/8" I. REBAR, HARRIS, PLAT OF JOHNSON ADD.
- B ● FOUND 5/8" I. REBAR, ME 2010 SURVEY FOR STEINBRUCK
- C ● FOUND 1/2" I. REBAR, ME 1977 SURVEY FOR T.T. & W CONSTRUCTION
  - SET 5/8"x30" IRON REBAR WITH PLASTIC CAP #951
  - ◇ COMPUTED LOCATION
- (000) OF RECORD, ORIG. PLAT OF "TOWN OF STANFIELD"
- (000) OF RECORD, PLAT OF "JOHNSON ADD."

SURVEY FOR BRYON ZUMWALT  
IN BLOCK 30, TOWN NOW CITY OF STANFIELD,  
IN NE 1/4, SW 1/4, SEC. 32, T 4 N,  
R 29 E, W.M., UMATILLA COUNTY, OREGON  
03/17/2010 JOB #S1003008  
EDWARDS SURVEYING P.O. BOX 763  
541-567-3336 HERMISTON, OREGON 97838  
DRAWN BY JMC

8-87-01  
4  
0-4