

DRAWING NAME: I:\909701\Survey\Drawings\PERKINS B.L.A.dwg PLOTTED: Dec 16, 2008 1:48pm

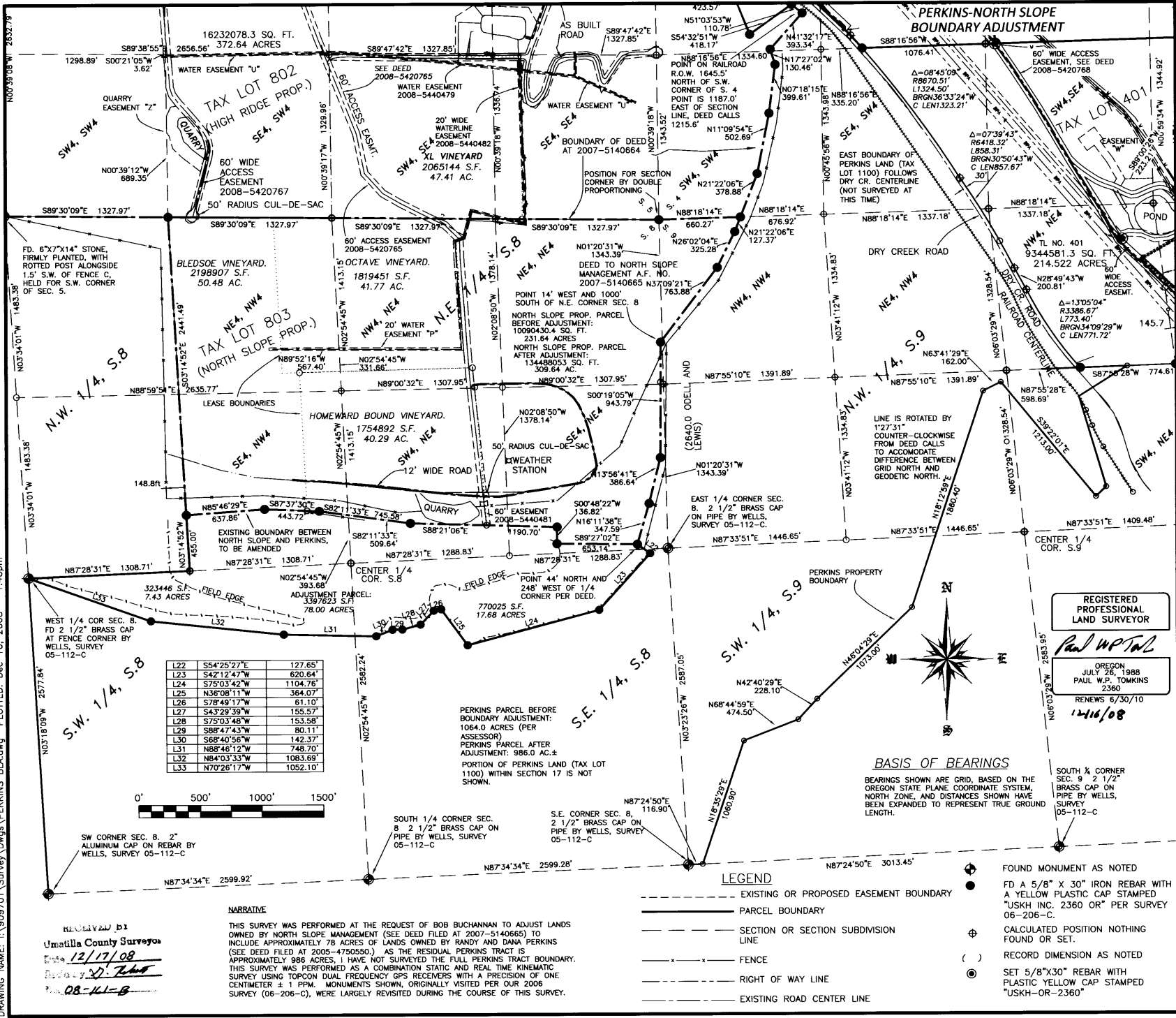

L22	S54°25'27"E	127.65'
L23	S42°12'47"W	620.64'
L24	S75°03'42"W	1104.76'
L25	N36°08'11"W	364.07'
L26	S78°49'17"W	61.10'
L27	S43°29'39"W	155.57'
L28	S75°03'48"W	153.58'
L29	S88°47'43"W	80.11'
L30	S68°40'56"W	142.37'
L31	N88°46'12"W	748.70'
L32	N84°03'33"W	1083.69'
L33	N70°26'17"W	1052.10'

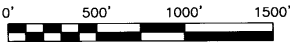

SW CORNER SEC. 8, 2" ALUMINUM CAP ON REBAR BY WELLS, SURVEY 05-112-C

SOUTH 1/4 CORNER SEC. 8 2 1/2" BRASS CAP ON PIPE BY WELLS, SURVEY 05-112-C

S.E. CORNER SEC. 8, 2 1/2" BRASS CAP ON PIPE BY WELLS, SURVEY 05-112-C

PERKINS PARCEL BEFORE BOUNDARY ADJUSTMENT: 1064.0 ACRES (PER ASSESSOR)
 PERKINS PARCEL AFTER ADJUSTMENT: 988.0 AC.±
 PORTION OF PERKINS LAND (TAX LOT 1100) WITHIN SECTION 17 IS NOT SHOWN.

RECEIVED BY
 Umatilla County Surveyors
 Date: 12/17/08
 By: [Signature]
 08-161-B

NARRATIVE
 THIS SURVEY WAS PERFORMED AT THE REQUEST OF BOB BUCHANNAN TO ADJUST LANDS OWNED BY NORTH SLOPE MANAGEMENT (SEE DEED FILED AT 2007-5140665) TO INCLUDE APPROXIMATELY 78 ACRES OF LANDS OWNED BY RANDY AND DANA PERKINS (SEE DEED FILED AT 2005-4750550). AS THE RESIDUAL PERKINS TRACT IS APPROXIMATELY 986 ACRES, I HAVE NOT SURVEYED THE FULL PERKINS TRACT BOUNDARY. THIS SURVEY WAS PERFORMED AS A COMBINATION STATIC AND REAL TIME KINEMATIC SURVEY USING TOPCON DUAL FREQUENCY GPS RECEIVERS WITH A PRECISION OF ONE CENTIMETER ± 1 PPM. MONUMENTS SHOWN, ORIGINALLY VISITED PER OUR 2006 SURVEY (06-206-C), WERE LARGELY REVISITED DURING THE COURSE OF THIS SURVEY.

LEGEND

- EXISTING OR PROPOSED EASEMENT BOUNDARY
- PARCEL BOUNDARY
- SECTION OR SECTION SUBDIVISION LINE
- x-x- FENCE
- RIGHT OF WAY LINE
- EXISTING ROAD CENTER LINE

BASIS OF BEARINGS

BEARINGS SHOWN ARE GRID, BASED ON THE OREGON STATE PLANE COORDINATE SYSTEM, NORTH ZONE, AND DISTANCES SHOWN HAVE BEEN EXPANDED TO REPRESENT TRUE GROUND LENGTH.

- FOUND MONUMENT AS NOTED
- FD A 5/8" X 30" IRON REBAR WITH A YELLOW PLASTIC CAP STAMPED "USKH INC. 2360 OR" PER SURVEY 06-206-C.
- ⊕ CALCULATED POSITION NOTHING FOUND OR SET.
- () RECORD DIMENSION AS NOTED
- ⊙ SET 5/8"X30" REBAR WITH PLASTIC YELLOW CAP STAMPED "USKH-OR-2360"

Date Stamped:

USKH
 Engineering • Land Surveying
 Planning • Materials Testing

313 D St. Suite 200
 Lewiston, ID 83501
 Phone: (208) 746-2651
 Fax: (208) 746-6825

621 W. MALLON AVE. Suite. 309
 Spokane, WA 99201
 Phone: (509) 328-5139
 Fax: (509) 328-0423

5 North Colville St.
 Walla Walla, WA 99362
 Phone: (509) 522-4843
 Fax: (509) 522-1902

Project:
 A BOUNDARY ADJUSTMENT SURVEY BETWEEN TAX LOT 803 AND 1100, MAP 5N 35, BEING LOCATED IN THE SW 1/4 OF SEC. 5, IN SEC. 8, AND IN SEC. 9, ALL IN TOWNSHIP 5 NORTH OF RANGE 35 EAST, W.M., UMATILLA COUNTY, OREGON

Client
 BOB BUCHANNAN
 NORTH SLOPE PROPERTIES
 83501 LOWER DRY CR. RD.
 MILTON FREEWATER, OR 97862

REGISTERED PROFESSIONAL LAND SURVEYOR
 Paul W.P. Tomkins
 OREGON
 JULY 26, 1988
 PAUL W.P. TOMKINS
 2360
 RENEWS 6/30/10
 12/16/08

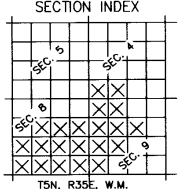

Project Mgr.	PWPT
Drawn	
Checked	
Date	
Scale	1" = 500'
CAD File:	PERKINS B.L.A.DWG
Sheet Contents:	
Sheet No.:	1 OF 1
U.S.K.H. W.O.	909701

08-161-B