

DETAIL
SCALE 1"=25'

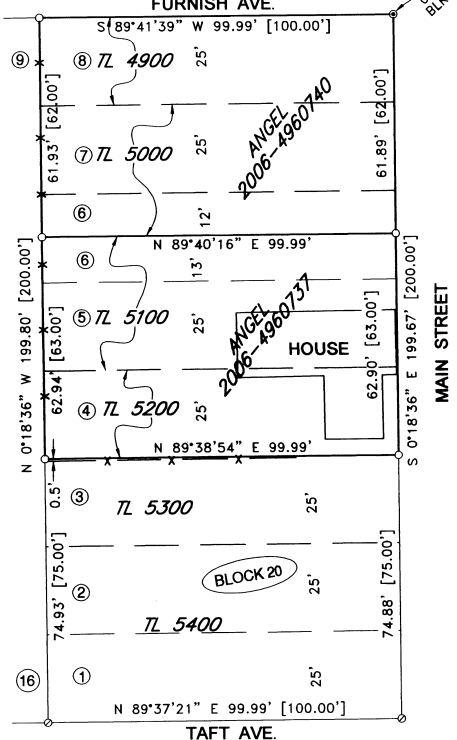

SURVEYOR'S NARRATIVE:

THE PURPOSE OF THIS SURVEY IS TO STAKE TWO TRACTS OF LAND BELONGING TO JUAN ANGEL RECORDED ON INSTRUMENT NUMBERS 2006-4960737 AND 2006-496-737 TO SEE WHERE THE TAX LOT LINES FALL IN RELATION TO THE IMPROVEMENTS TO SEE IF SOME TAX LOTS CAN BE CONSOLIDATED.

I CONDUCTED THIS SURVEY IN REAL TIME KINEMATIC WITH A TOPCON HIPER+ G.P.S. AND THE BEARINGS ARE TRUE BASED ON THE 1984 WORLD GRID SYSTEM.

REGISTERED
PROFESSIONAL
LAND SURVEYOR

G. Dennis Edwards

OREGON
JULY 16, 1971
G. DENNIS EDWARDS
9 5 1
RENEWS 12/31/2009

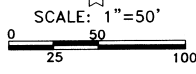

- LEGEND:**
- MONUMENTS FOUND AS NOTED
 - SET 5/8"X30" IRON REBAR WITH PLASTIC CAP #951
 - ⊙ SET CONC. NAIL
 - ⊙ COMPUTED LOCATION
 - (000) OF RECORD, MY 1995 SUR. FOR CITY OF STANFIELD
 - [000] OF RECORD, PLAT OF TOWN OF STANFIELD

SURVEY FOR JUAN ANGEL
IN BLK 20, "TOWN OF STANFIELD," IN SE 1/4,
SW 1/4, SEC. 32, T. 4 N., R. 23 E.,
W.M., UMATILLA COUNTY, OREGON
06/30/2008 JOB# 50806094
EDWARDS SURVEYING P.O. BOX 763
541-567-3336 HERMISTON, OREGON 97838
DRAWN BY JMC

RECEIVED BY
Umatilla County Surveyor

Date 10-03
Drawn by JK

08-135-B