

RECORD OF SURVEY

PARCEL IN BLOCK 32 AND 202, RESERVATION ADDITION TO THE CITY OF PENDLETON
TOWNSHIP 2 NORTH, RANGE 32 EAST, SECTION 10, WILLAMETTE MERIDIAN,
CITY OF PENDLETON, UMATILLA COUNTY, OREGON



SCALE 1" = 50'

RB #2

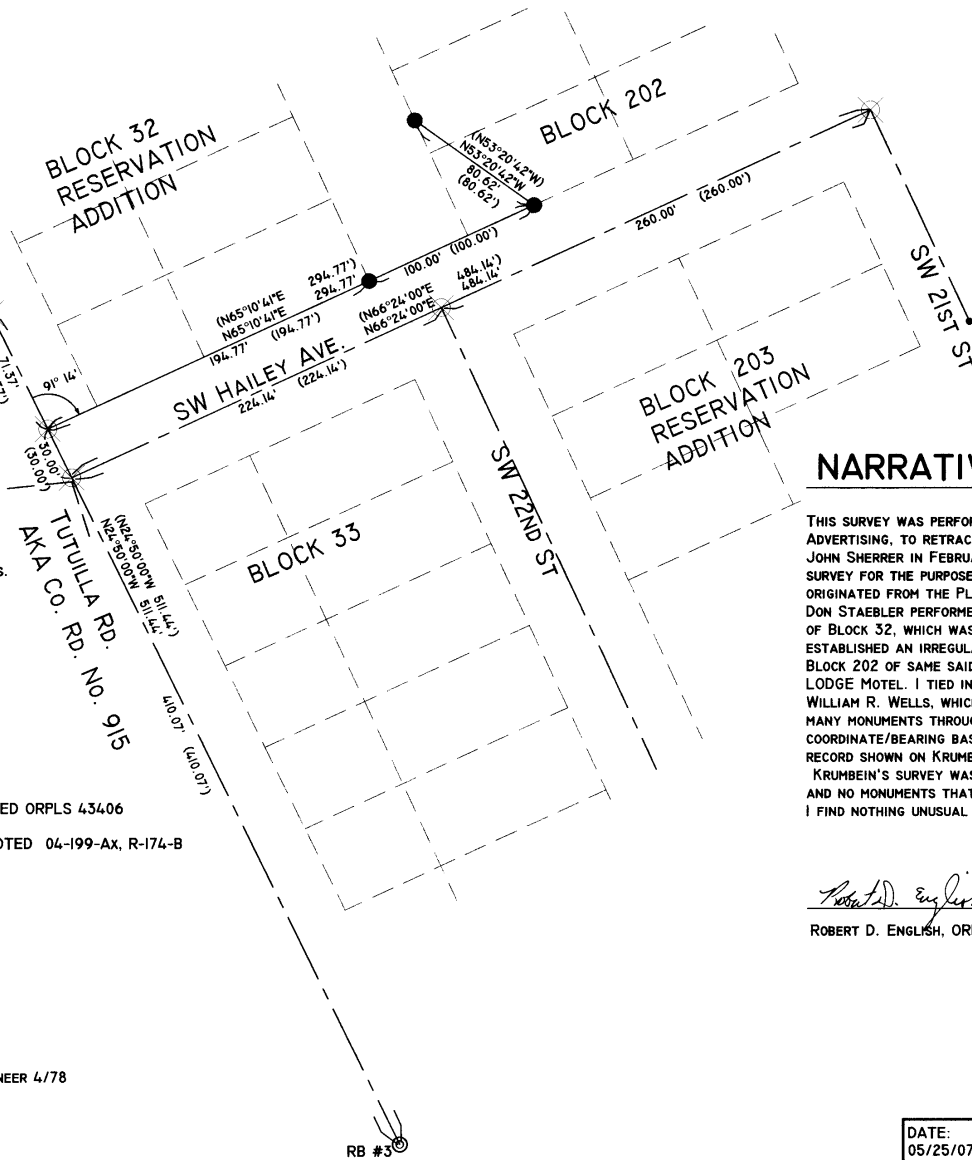

SEARCHED FOR THE RR SPIKE CALLED OUT SET IN DRAWING NO. 04-199-AX, BY STAEBLER (1974), REFERRED TO IN DRAWING NO. K-75-B, BY KRUMBEIN ENGINEERING (1976), AND CALLED A PK NAIL IN DRAWING NO. R-174-B BY KRUMBEIN ENGINEERING (1980). WE DUG THROUGH MULTIPLE LAYERS OF ASPHALT, APPROX. 8 INCHES DEEP, AND FOUND NOTHING BUT MAGNETIC ROCK IN THE LAYERS OF ASPHALT. THIS INTERSECTION WAS REDONE WHEN TUTULLA ROAD WAS REBUILT IN THE LATE 1980'S.

LEGEND

- SET 5/8" X 30" IRON REBAR WITH PLASTIC CAP MARKED ORPLS 43406
- ⊙ FOUND BRASS CAP MONUMENT RB #2, RB #3, AS NOTED 04-199-AX, R-174-B
- FOUND PK NAIL AS REFERENCED R-174-B
- ⊗ CALCULATED POSITION ONLY NOT SET OR FOUND

REFERENCES

SURVEYS

04-199-AX DONALD L. STAEBLER CONSULTING ENGINEER 4/78
R-174-B KRUMBEIN ENGINEERING 10/80
K-75-B KRUMBEIN ENGINEERING 2/76

NARRATIVE OF SURVEY

THIS SURVEY WAS PERFORMED AT THE REQUEST OF JOHN LEHMAN, MEADOW OUTDOOR ADVERTISING, TO RETRACE THE ORIGINAL SURVEY DONE BY KRUMBEIN ENGINEERING FOR JOHN SHERRER IN FEBRUARY OF 1976, AND RESET THE NORTHEASTERLY CORNERS OF SAID SURVEY FOR THE PURPOSE OF LOCATING A NEW SIGN BASE. THE BASIS OF THIS SURVEY ORIGINATED FROM THE PLAT OF RESERVATION ADDITION TO THE CITY OF PENDLETON. DON STAEBLER PERFORMED A SURVEY IN 1974 WHICH MONUMENTED THE SOUTHERLY END OF BLOCK 32, WHICH WAS FOLLOWED BY THE KRUMBEIN ENGINEERING SURVEY WHICH ESTABLISHED AN IRREGULAR SHAPED LOT, WHICH INCLUDED BLOCK 32, AND OVER INTO BLOCK 202 OF SAME SAID ADDITION, WHICH IS CURRENTLY INHABITED BY THE ECONO LODGE MOTEL. I TIED INTO THE UMATILLA COUNTY PROJECT PLCP 2003, PERFORMED BY WILLIAM R. WELLS, WHICH ESTABLISHED OREGON NORTH STATE PLANE COORDINATES ON MANY MONUMENTS THROUGHOUT THE CITY OF PENDLETON. I UTILIZED THE COORDINATE/BEARING BASE OF SAID SURVEY AND ROTATED BACK TO THE BEARINGS OF RECORD SHOWN ON KRUMBEIN'S SURVEY MAP NO. K-75-B. KRUMBEIN'S SURVEY WAS PERFORMED PRIOR TO THE CONSTRUCTION OF THE ECONOLodge AND NO MONUMENTS THAT WERE SET ON THE SITE WERE FOUND. I FIND NOTHING UNUSUAL WITH THIS SURVEY.

Robert D. English
ROBERT D. ENGLISH, ORPLS 43406

REGISTERED
PROFESSIONAL
LAND SURVEYOR

Robert D. English

OREGON
JANUARY 11, 2005
ROBERT DOUGLAS ENGLISH
43406LS

RENEWAL DATE: 12/31/07

DATE: 05/25/07	DWN BY: BDE	RECORD OF SURVEY MEADOW SIGNS 1127 BARGEWAY ROAD THE DALLES, OR 97058
SCALE: 1"=50'	CHK BY: JAE	
JOB NO. 2007-002	ROBERT D. ENGLISH, ORPLS 43406 SURVEY ONE LLC 45740 GOPHER FLATS PENDLETON OR, 97801	
DWG NO. 2007-002-01	PH: 541-276-2055 FAX: 541-276-3480	

Umatilla County Surveyor
Date 7-07
Revised by RE
No. 02195-B

2N32 10CC