

RECORD OF SURVEY

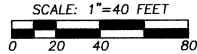

BASIS OF BEARINGS: UMATILLA COUNTY SURVEY NO. 04-13-B.
COMMON DIMENSIONS OF THIS SURVEY AND UMATILLA COUNTY SURVEY NO. 04-13-B, ARE IDENTICAL.

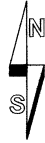
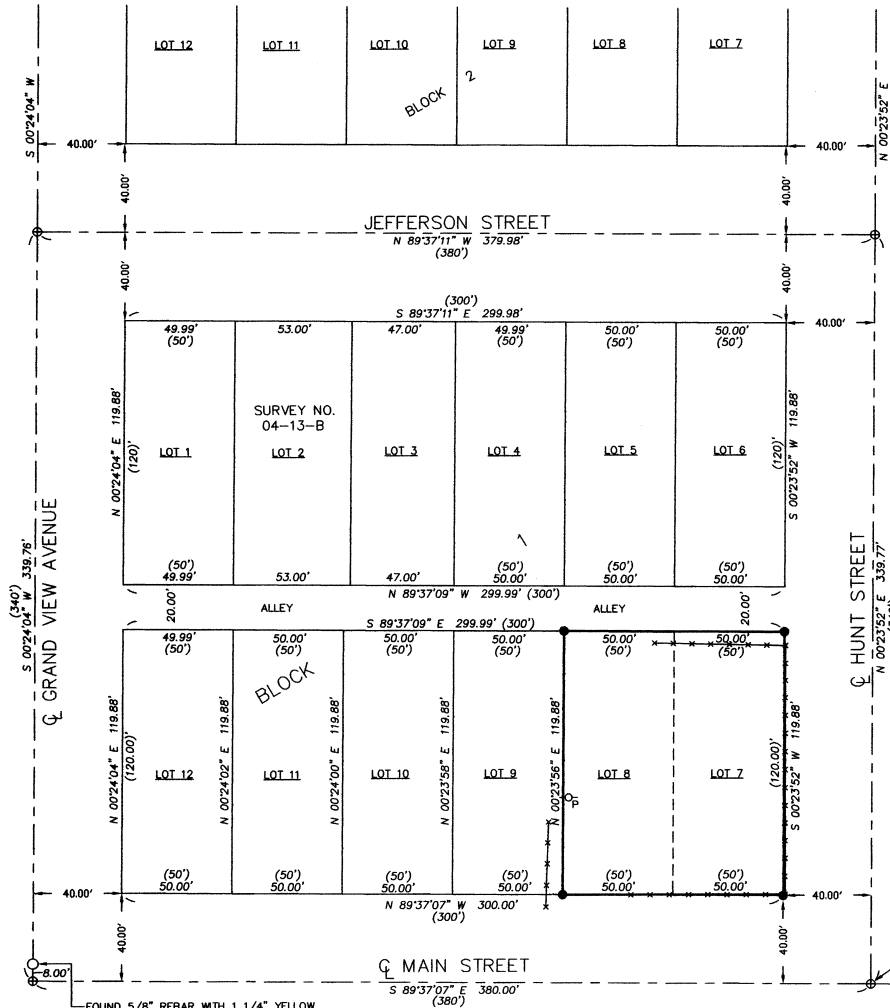

FOUND 5/8" REBAR WITH 1 1/4" YELLOW PLASTIC CAP MONUMENTING THE WEST 1/4 CORNER OF SECTION 19, PER SURVEY NO. 95-159-B. THE CENTERLINE OF MAIN STREET BEARS S 00°24'04" W., 8.00' FROM SAID MONUMENT.

FOUND STONE WITH "X" MONUMENTING THE 1/16TH CORNER BETWEEN SECTIONS 19 AND 24, SHOWN ON SURVEY NO. 95-159-B. LOCATED THE CENTERLINE OF GRAND VIEW AVENUE AND COLLEGE STREET N 00°24'04" E., 17.00' FROM STONE, PER SURVEY NO. 97-184-B AND AS INDICATED ON RECORD PLATS.

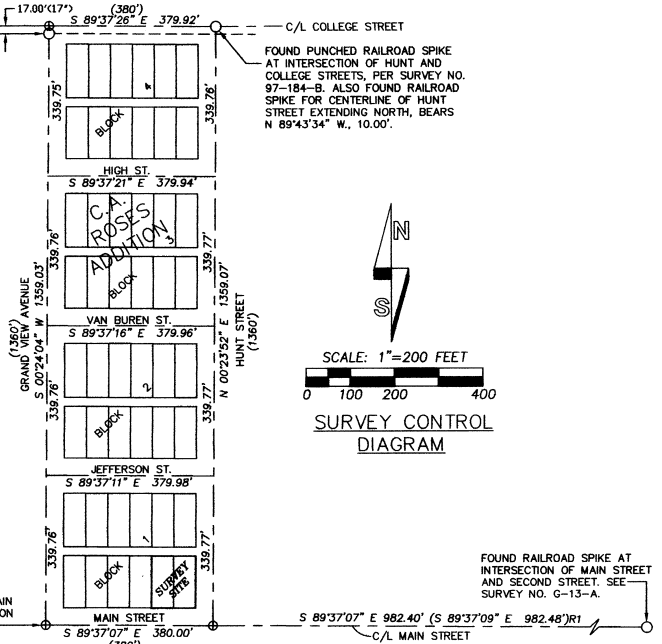

FOUND PUNCHED RAILROAD SPIKE AT INTERSECTION OF HUNT AND COLLEGE STREETS, PER SURVEY NO. 97-184-B. ALSO FOUND RAILROAD SPIKE FOR CENTERLINE OF HUNT STREET EXTENDING NORTH, BEARS N 89°43'34" W., 10.00'.

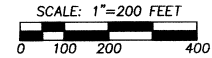
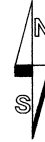

SURVEY CONTROL DIAGRAM

INTERSECTION OF CENTERLINES OF GRAND VIEW AVENUE AND MAIN STREET. CALCULATED INTERSECTION S 00°24'04" W., 8.00' FROM CAPPED REBAR MONUMENT FOUND FOR THE WEST 1/4 CORNER OF SECTION 19, PER SURVEY NO. 97-184-B.

FOUND RAILROAD SPIKE AT INTERSECTION OF MAIN STREET AND SECOND STREET. SEE SURVEY NO. G-13-A.

LEGEND

- - SET 5/8" BY 24" REBAR WITH A 1 1/4" RED PLASTIC CAP MARKED "OR PLS 1106, WA PLS 17372".
- - FOUND MONUMENT AS NOTED.
- ⊙ - CALCULATED POINT, NOT SET OR FOUND.
- (XOX) - RECORD DIMENSION FROM RECORDED PLAT.
- (XOX)R1 - RECORD DIMENSION FROM SURVEY NO. 00-015-C.
- — — - EXISTING CHAIN LINK FENCE LINE.
- ⊕ - OLD POWER SERVICE POLE, NO WIRES.

NOTE: RECORD DIMENSIONS FOR LOTS IN THE PLAT OF C.A. ROSE'S ADDITION TO THE TOWN OF CENTERVILLE, (NOW ATHENA), ARE 50 FEET BY 120 FEET.

NARRATIVE

THIS SURVEY WAS MADE AT THE REQUEST OF KENNETH AND CINDY DAVENPORT TO MONUMENT THE OVERALL BOUNDARY OF LOTS 7 AND 8, BLOCK 1, OF C.A. ROSE'S ADDITION TO THE CITY OF ATHENA.

MONUMENTS HELD FOR CONTROL ARE SHOWN. BLOCKS AND LOTS WITHIN C.A. ROSE'S ADDITION WERE PROPORTIONED AS SHOWN.

THIS SURVEY WAS MADE WITH A 2 PERSON CREW USING A SOKKIA SET 4B FIVE SECOND TOTAL STATION BY A COMBINATION OF CLOSED TRAVERSES AND RADIAL TIES. MONUMENTS WERE ESTABLISHED BY RADIAL METHODS AND VERIFIED BY SEPARATE OBSERVATIONS FROM DIFFERENT BACKSIGHTS.

REGISTERED PROFESSIONAL LAND SURVEYOR

William R. Wells

OREGON
JULY 22, 1977
WILLIAM R. WELLS
1106
RENEWS 6/30/08

WILLIAM R. WELLS, PLS
2602 N.E. RIVERSIDE PLACE
P.O. BOX 1696
PENDLETON, OR 97801
PHONE: (541) 276-6362

DATE: 8/06

DR. BY: JMW

CK. BY: WRW

NO: 084626 VELL

PROJECT:

SURVEY FOR:
CINDY & KENNETH DAVENPORT

LOTS 7 & 8, BLOCK 1, C.A. ROSE'S ADDITION TO THE TOWN OF CENTERVILLE, NOW ATHENA, SITUATED IN THE SW 1/4 NW 1/4 SECTION 19, TOWNSHIP 4 NORTH, RANGE 35 EAST, W.M., UMATILLA COUNTY, OREGON.

Umatilla County Surveyor
8-06
8-06
06-492-B