

**BASIS OF BEARINGS**  
The north line of section 3  
as per survey 88-42-C.

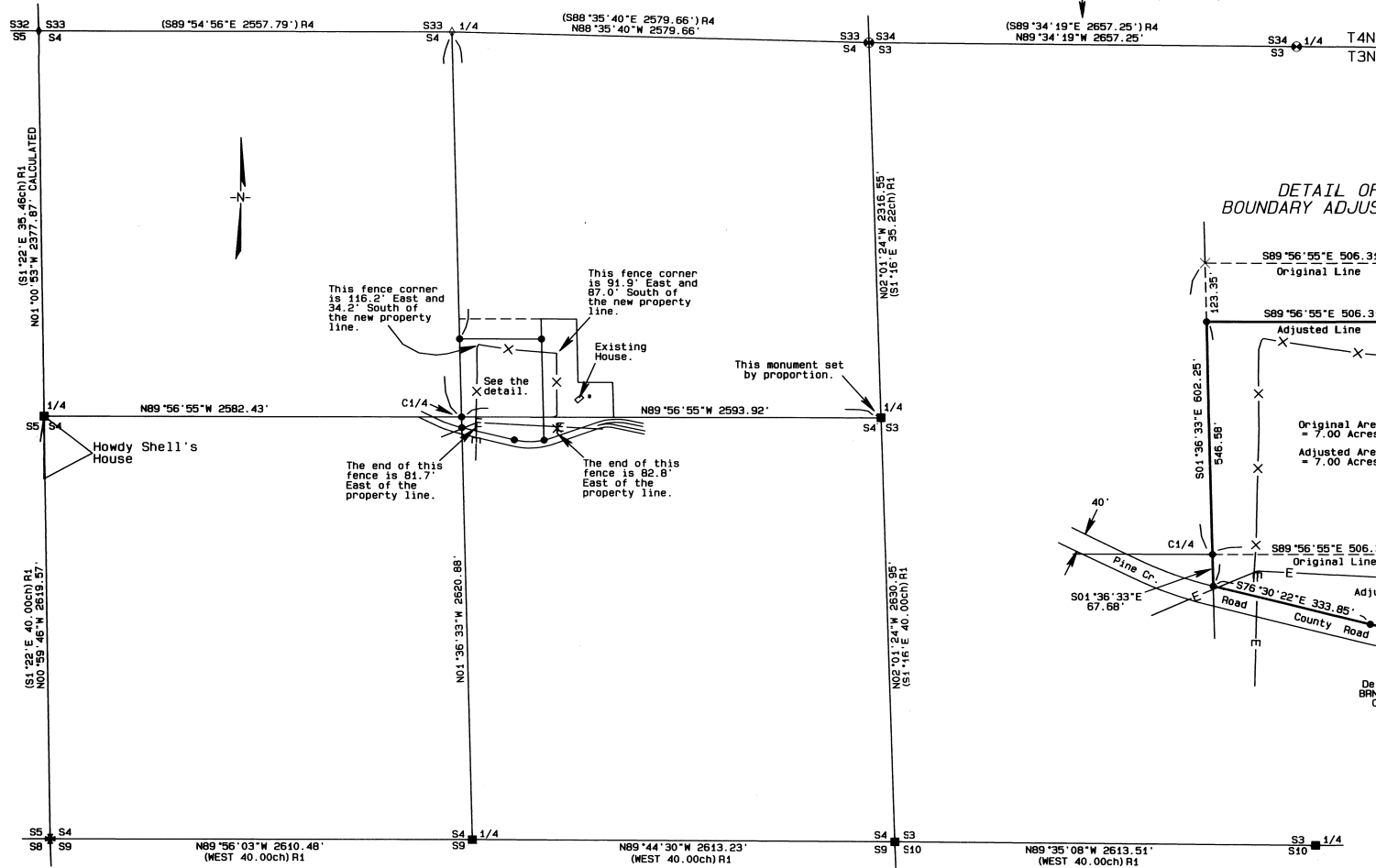

**DETAIL OF BOUNDARY ADJUSTMENT**

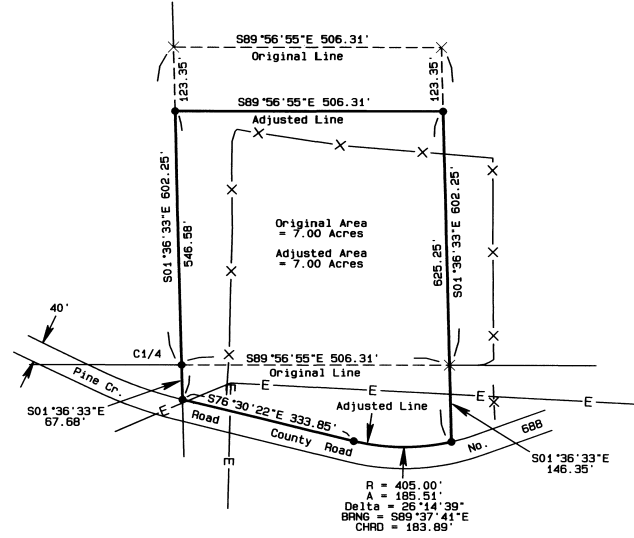

**LEGEND**

- \* FENCE CORNER HELD AS THE BEST EVIDENCE OF GLO CORNER POINT
- ⊙ FOUND 2 1/4" BRASS CAP FROM RECORD SURVEY 88-42-C.
- ◇ CORNER POINT COMPUTED FROM RECORD DATA ON SURVEY 88-42-C
- SET A 2 1/4" BRASS CAP ON A 1 1/8" x 30" GALVANIZED IRON PIPE FROM ORIGINAL GLO EVIDENCE.
- SET A 5/8" x 24" IRON REBAR W/ A 1 1/8" ORANGE PLASTIC CAP STAMPED WTS AND 56295LS
- × COMPUTED POINT
- R1 GLO CONTRACT #305 DATED SEPTEMBER 20, 1878 BY GEORGE S. PERSHIN
- R2 COUNTY SURVEY Q-538-Ax
- R3 COUNTY SURVEY Q-543-A
- R4 COUNTY SURVEY 88-42-C
- R5 ROAD NOTES FOR COUNTY Rd. No. 906

**NARRATIVE OF SURVEY**

This survey was performed at the request of Mr. Malcolm Randall. The purpose of the survey was to monument the agreed upon boundary from an agreement that has been in process for several years. One of the deeds has been signed and completed but has not been recorded pending completion of the boundary adjustment process with the County.

The legal description for this parcel begins at the center one quarter. Although it has been believed that the fence shown on this property was on the center section line, I find no evidence of previous surveys indicating that the center quarter corner was actually established.

To establish the boundaries of this parcel I surveyed to the original GLO corners as shown. I then subdivided the section in accordance with the BLM manual of instructions. I calculated the position of the north one quarter corner from the record survey data in the survey done by Mr. Bill Wells under survey 88-42-C. It appears that the monument Mr. Wells set had been wilfully destroyed as the monument, signs and sign post were not to be found. There was also a part of a rotten log nailed over the face of the bearing tree Mr. Wells marked. I did not monument that corner position.

**RECORD DEEDS**

REEL 54	PAGE 46
REEL 55	PAGE 1172
REEL 161	PAGE 1073
REEL 426	PAGE 243

REGISTERED PROFESSIONAL LAND SURVEYOR

*Stephen K. Haddock*  
OREGON  
JULY 8, 2001  
STEPHEN K. HADDOCK  
56295LS  
RENEWS 6-30-07

RECEIVED BY  
Umatilla County Surveyor  
Date: 7-06  
Rec'd By: KK  
No.: 06-472-B

<b>SURVEY FOR</b> Mr. Malcolm Randall P.O. Box 218 Milton Freewater, OR 97862	PROJECT DATE: May 18, 2006.	
	Project No. 06-23	SCALE: 1" = 500'
LOCATION: Section 4, T3N, R36E, W.M., Umatilla County, Oregon	<b>WITNESS TREE SURVEYING</b> Stephen K. Haddock, PLS P.O. Box 6 Pilot Rock, Oregon 97868 (541) 443-2922	