

6 5
7 8

NW 1/4 NW 1/4 Sec. 8
T. 2 N. R. 33 E. W.M.

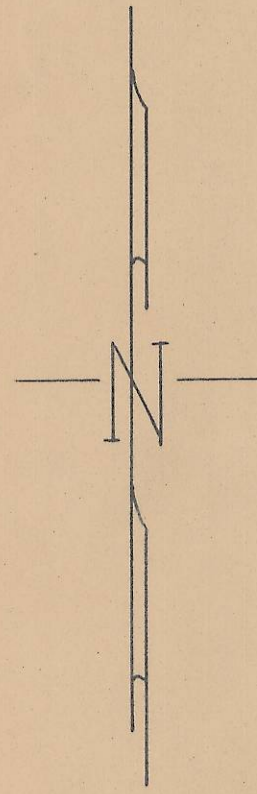

5 Acres
more or less

S. 89° 33' E.
280.00'

2 Acres
more or less

S. 02° E. 331.07'

Fnd. Cent. of
NW 1/4 Sec. 8
Brass Cap

Fnd. W.C. To
W. 1/2 Cor. of NW 1/4
Sec. 8, T. 2 N. R. 33

Brass Cap
W.C. 50' N.

E. & W. of NW 1/4 Sec. 8

O. W. R. & N. Co. RR.

Old U.S. Hwy. 30

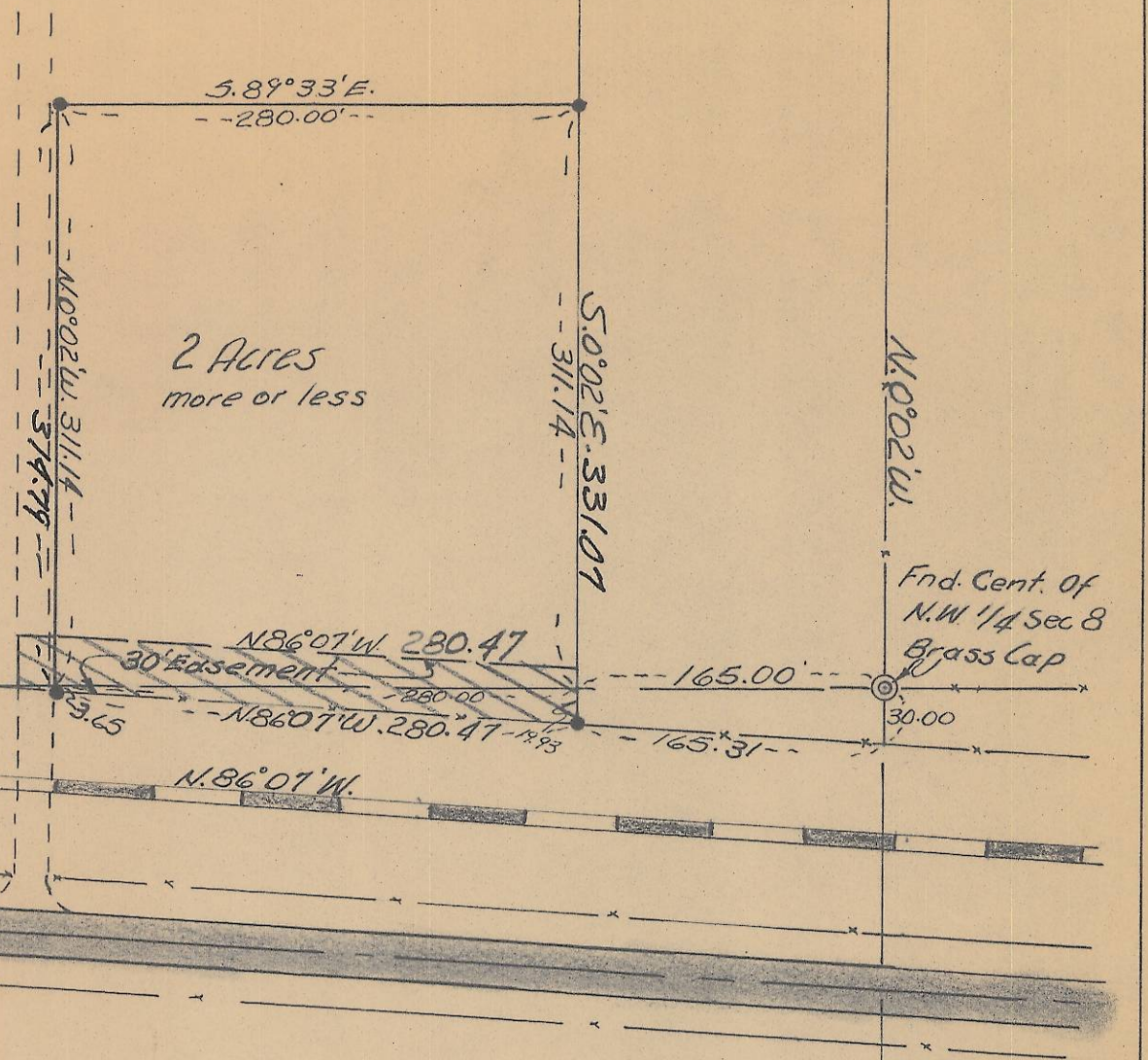

"•" Indicates Iron Pins Set

⊙ Indicates Iron Pipes Found

 Indicates Easement to
East 5 Acres



Property Survey For
ANDREW YOUNG
NW 1/4 Sec. 8 T. 2 N. R. 33

Date: Apr. 2, 1962 Scale: 1" = 100'

Ralph P. Thompson
Land Surveying
Pendleton, Ore.

06-382-B