

**LEGEND:**

- FOUND MONUMENTS AS NOTED
- ⊙ FOUND 3/4" IRON PIPE, KRUMBEIN 1973 SURVEY FOR HAL BLOCK
- SET 5/8"X30" IRON REBAR WITH PLASTIC CAP #951
- [000] OF RECORD, DEED & 1973 & 1978 WAYNE HARRIS CO. SURVEYS
- ▨ 0.33 ACRE STRIP OF LAND BELONGING TO THOMAS C. KIEFER

**REFERENCE SURVEYS:**

1973 WAYNE HARRIS CO. SURVEY (KRUMBEIN) FOR HAL BLOCK  
 1978 WAYNE HARRIS CO. SURVEY (HARRIS) FOR WARREN HALL

**NARRATIVE:**

THE PURPOSE OF THIS SURVEY IS TO STAKE THOSE TRACTS OF LAND DEEDED TO WARREN AND JUDY HALL. ALSO TO DO A BOUNDARY LINE ADJUSTMENT TO TRANSFER ONE HALF ACRE FROM TAX LOT 2301 TO TAX LOT 2300 FOR A REPLACEMENT SEPTIC DRAIN FIELD.

ALL OF THE TAX LOTS SHOWN, EXCEPT TAX LOT 2302, WERE SURVEYED IN 1973 AND 1978 BY WAYNE HARRIS COMPANY. THE MONUMENT USED FOR THE SOUTHEAST CORNER OF SECTION 13 IN THOSE SURVEYS WAS SET BY PROPORTION BY WAYNE HARRIS COMPANY IN 1973 AND WAS OVER 20 FEET NORTHEAST OF A MONUMENT SET IN 1954 BY HIGGINS. IN 1980 KRUMBEIN DETERMINED THAT HIGGINS' MONUMENT WAS THE CORRECT LOCATION FOR SAID SECTION CORNER AND MONUMENTED IT. THIS SURVEY ALSO CORRECTS THOSE 1973 AND 1978 SURVEYS.

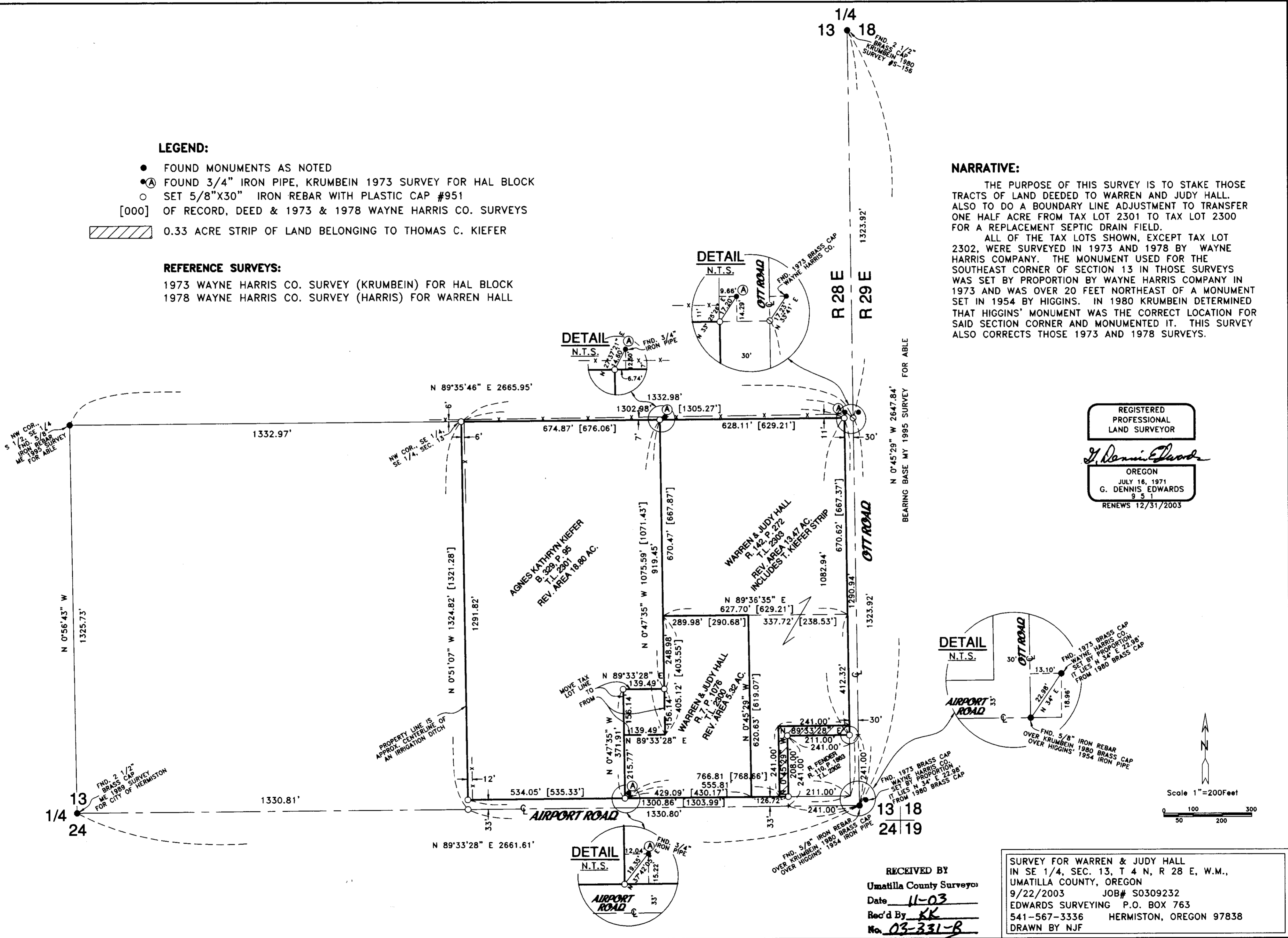

REGISTERED  
 PROFESSIONAL  
 LAND SURVEYOR

*G. Dennis Edwards*

OREGON  
 JULY 16, 1971  
 G. DENNIS EDWARDS  
 9 5 1  
 RENEWS 12/31/2003

BEARING BASE MY 1995 SURVEY FOR ABLE  
 N 0°45'29" W 2647.84'

BEARING BASE MY 1995 SURVEY FOR ABLE  
 N 0°45'29" W 2647.84'

RECEIVED BY  
 Umatilla County Surveyors  
 Date 11-03  
 Rec'd By KK  
 No. 03-331-B

SURVEY FOR WARREN & JUDY HALL  
 IN SE 1/4, SEC. 13, T 4 N, R 28 E, W.M.,  
 UMATILLA COUNTY, OREGON  
 9/22/2003 JOB# S0309232  
 EDWARDS SURVEYING P.O. BOX 763  
 541-567-3336 HERMISTON, OREGON 97838  
 DRAWN BY NJF