

NARRATIVE:

THE PURPOSE OF THIS SURVEY IS TO STAKE LOTS 3 & 4, BLOCK 73, "WARDWELL'S ADDITION" AND THE VACATED WEST 10 FEET OF "K" STREET WHICH LIES ADJACENT TO SAID LOT 4 SO A MANUFACTURED HOME CAN BE SET WITH THE PROPER SETBACKS. I BASED THIS SURVEY ON ONE I DID IN 2001 IN BLOCK 74 FOR BAXTER. THE ALLEY ON THE SOUTH EDGE OF THIS PROPERTY ENCROACHES BY ABOUT 5 FEET.

REGISTERED
PROFESSIONAL
LAND SURVEYOR

Dennis Edwards

OREGON
JULY 16, 1971
G. DENNIS EDWARDS
9 5 1
RENEWS 12/31/2003

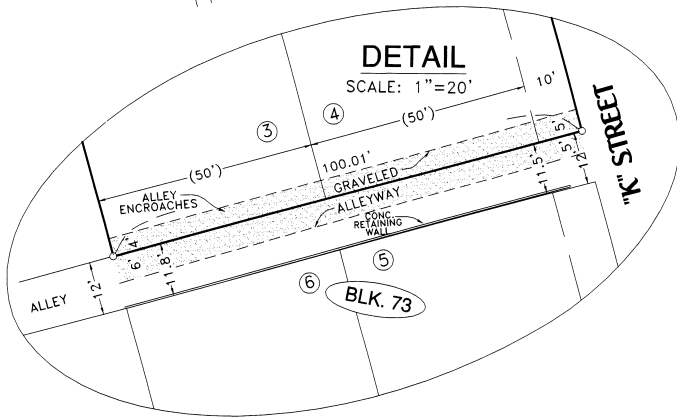

COMPUTED LOCUS OF
STREET INTERSECTION OF
STREET WITH THE ALLEYWAY
SEE MAP FOR THE CITY

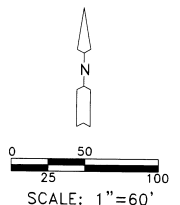

LEGEND:
● FOUND MONUMENTS AS NOTED
○ SET 5/8"x30" IRON REBAR WITH PLASTIC CAP #951
⊙ COMPUTED LOCATION
① OF RECORD, PLAT OF "WARDWELL'S ADDITION" Umatilla County Surveyor

RECEIVED BY
Date 11-03
Road by KE
No. 03-329-B

SURVEY FOR KEVIN LAMOREAUX
IN LOTS 3 & 4, BLK. 73, "WARDWELL'S ADDITION",
IN NW 1/4, SEC. 17, T 5 N, R 28 E, W.M.,
CITY OF UMATILLA, UMATILLA COUNTY, OREGON
11/10/2003 JOB# S0311281
EDWARDS SURVEYING P.O. BOX 783
541-567-3336 HERMISTON, OREGON 97838
DRAWN BY NJF