

NARRATIVE

PURPOSE OF THIS SURVEY WAS TO ESTABLISH THE BOUNDARIES OF PROPERTIES BELONGING TO PURSEL, REEL 359, PAGE 060 AND GORSKI, REEL 332, PAGE 0460. BOTH OF THESE PARCELS WERE DESCRIBED FROM THE PARENT PARCEL WHICH IS THE SW QUARTER OF THE NORTHWEST QUARTER CURRENTLY BELONGING TO BETTY CRITCHLOW. THE EXTERIOR OF THE SW QUARTER OF THE NORTHWEST QUARTER WAS PREVIOUSLY SURVEYED BY MYSELF IN PARTITION PLAT 1996-25 AND C.S. NO. 00-19-B. THE NORTH-SOUTH LINES OF THESE LEGAL DESCRIPTIONS REFER HAVE A DIRECTION CALL OF N 2 DEGREES 5' EAST. AT LEAST TWO OF THEM ALSO CALL FOR THE NORTH-SOUTH CENTERLINE OF THE SECTION TO HAVE THE SAME CALL. I HAVE ROTATED THE NORTH-SOUTH LINES TO MATCH THE BEARING FOR THE NORTH-SOUTH CENTERLINE. THIS HOLDS ALL OF THE DISTANCES AS CALLED FOR IN THE ORIGINAL DEEDS AND ALL ACREAGES ARE HELD. THIS SURVEY ALSO SHOWS THE RESULTS OF THE BOUNDARY LINE AGREEMENT BETWEEN GORSKI AND CRITCHLOW THAT IS CURRENTLY BEING RESOLVED.

- INDICATES FND. 5/8" IRON REBAR W/ STATE PARKS PLASTIC CAP
- INDICATES FOUND MONUMENT AS NOTED
- INDICATES SET 5/8" BY 30" IRON REBAR W/ ALUMINUM CAP STAMPED PLS 933
- ▲ FOUND REBAR OF UNKNOWN ORIGIN

SCALE: 1" = 100'

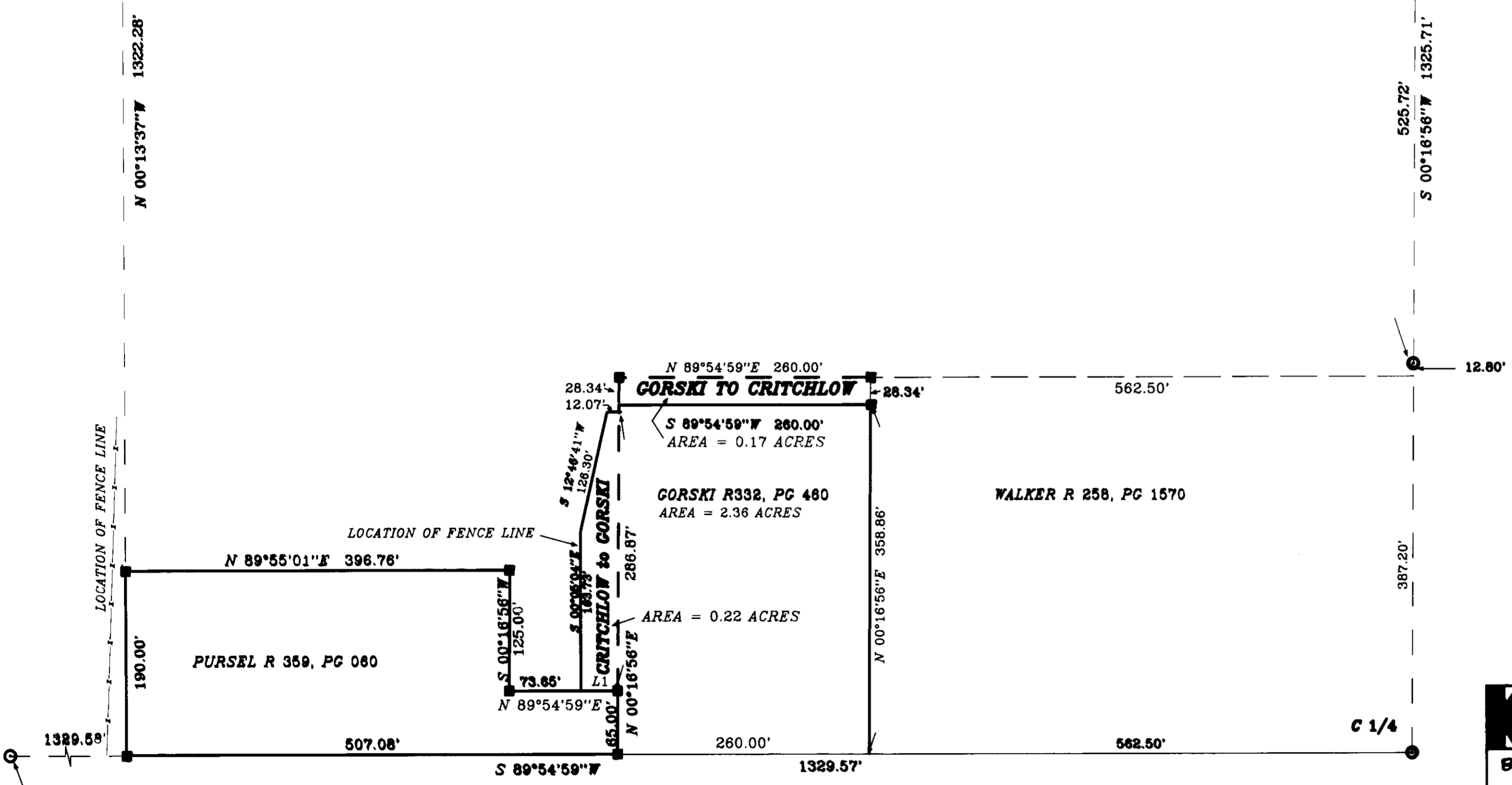

RECEIVED BY
Umatilla County Surveyors
 Date 7-17-03
 Rec'd By DHK
 No. 03-125-B

KRUMBEIN ENGINEERING LTD. ENGINEERS - SURVEYORS - PLANNERS 361 S.E. Second Pendleton, Oregon	Scale 1" = 100'	Dwn. By HP	Dwg. No. 0306C
	Date 7-17-03	Ckd. By	Job No. 9966
BOUNDARY SURVEY & ADJUSTMENT CRITCHLOW, PURSEL SE 1/4, NW 1/4, SEC. 20 T.1 N., R. 35 E.W.M. UMATILLA COUNTY, OR		REGISTERED PROFESSIONAL LAND SURVEYOR OREGON DAVID H. KRUMBEIN 233	

RENEWS 6/30/05

SOUTHEAST QUARTER, NORTHWEST QUARTER, SECTION 20, T.1 N., R.35 E.W.M.