

CERTIFICATE OF SURVEY NO. _____

FOR BOUNDARY LINE ADJUSTMENT
 S.W.¼ OF THE N.W.¼, SEC. 15, T.5 N., R.28 E., W.M.
 UMATILLA COUNTY, OREGON

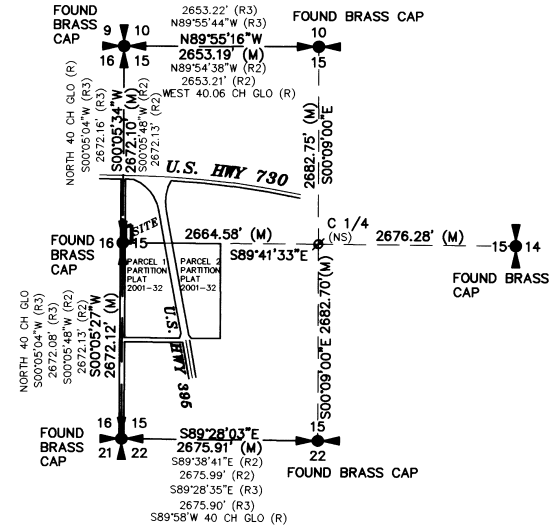
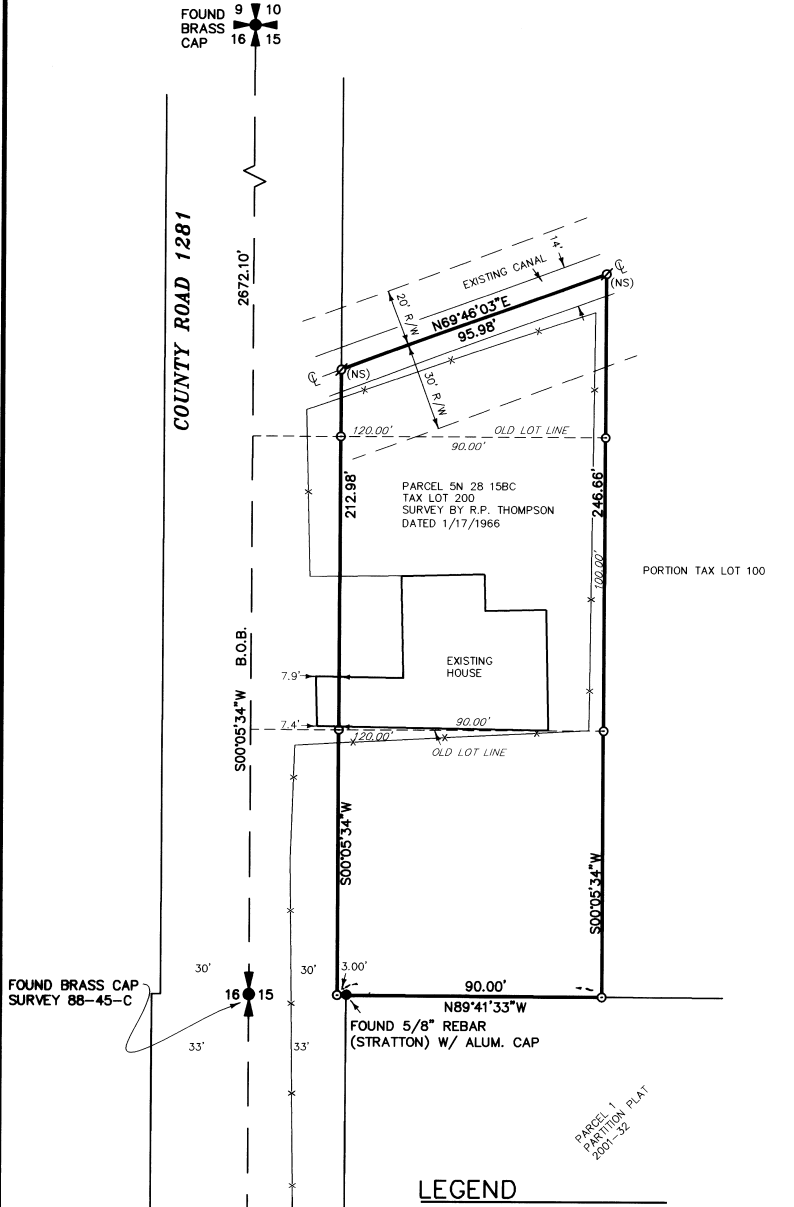

SECTION SUB/VICINITY SKETCH
 SCALE 1" = 1200'
 SEE SURVEY 98-101-C FOR CORNER INFORMATION.

DESCRIPTION

ALL THAT PORTION OF THE WEST 120 FEET OF THE SOUTHWEST QUARTER OF THE SOUTHWEST QUARTER OF THE SOUTHWEST QUARTER OF THE NORTHWEST QUARTER OF SECTION 15, TOWNSHIP 5 NORTH, RANGE 28 EAST, W. M. UMATILLA COUNTY OREGON, LYING SOUTHERLY OF THE IRRIGATION CANAL CENTERLINE AS CONSTRUCTED.

SUBJECT TO COUNTY ROAD RIGHT-OF-WAY AND IRRIGATION CANAL RIGHT-OF-WAY,

ALSO TOGETHER WITH AND SUBJECT TO EASEMENTS, COVENANTS, RESERVATIONS AND RESTRICTIONS OF RECORD AND IN VIEW.

SURVEYOR'S NARRATIVE

THE PURPOSE OF THIS SURVEY IS TO ADJUST THE BOUNDARY OF TAX LOT 200 TO INCLUDE A PORTION OF TAX LOT 100.

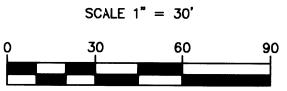

LEGEND

- = SET 5/8" x 30" REBAR W/ YELLOW PLASTIC CAP MARKED "STRATTON 1111"
- = FOUND AS INDICATED
- ∅ = NOT FOUND OR SET
- B.O.B. = BASIS OF BEARING
- R = RECORD
- R2 = SURVEY 88-45-C
- R3 = SURVEY 98-101-C
- = FENCE
- ℄ = CANAL CENTERLINE

BASIS OF BEARING
 GEODETIC NORTH AS DERIVED BY RTK GPS
EQUIPMENT USED
 A FIVE-SECOND TOTAL STATION
 TRIMBLE RTK GPS

2-02
 KK
 02-13-B

SURVEY FOR

CALPINE

INDEX

¼	SEC	T.	R.												
<table border="1"> <tr><td> </td><td> </td><td> </td><td> </td></tr> <tr><td> </td><td> </td><td> </td><td> </td></tr> <tr><td> </td><td> </td><td> </td><td> </td></tr> </table>													15	5 N	28 E

STRATTON SURVEYING & MAPPING
 7525 W. DESCHUTES PL. UNIT 1C
 KENNEWICK, WA 98336
 (509) 735-7364
 FAX: (509) 735-6560
 survey@strattonsurvey.com

2722RS-1.DWG	SHT. 1 OF 1
DATE: 2/7/02	DRAWN BY: DBE
	JOB # 2722

REGISTERED PROFESSIONAL LAND SURVEYOR

 OREGON
 ROBERT H. STRATTON
 1111
 RENEWAL JUNE 30, 2002