

**CURVE TABLE**

D.I.D.T. REC.	CENTERLINE C-1 MEAS.	SOUTH R.O.W. C-2 MEAS.
$\Delta = 42^{\circ}49'00''$	$\Delta = 36^{\circ}39'41''$	$\Delta = 36^{\circ}39'41''$
$R = 573.12'$	$R = 308.24'$	$R = 338.24'$
$L = 428.20'$	$L = 197.23'$	$L = 216.43'$
$CHD = 418.4'$	$CHD = S83^{\circ}38'54''W$	$CHD = S73^{\circ}42'29''W$
$DEGREE = 10' C.R.$	$193.88'$	$98.72'$

**"RECORD OF SURVEY"**

LOTS 9,10,11,20,21 AND 22, BLOCK 3,  
GEANAKOPULOS ADDITION TO DORIS,  
NOW REITH, UMATILLA COUNTY OR.

**SURVEYORS NARRATIVE**

THIS SURVEY, AT THE REQUEST OF RENA BISSINGER WAS TO PIN THE EXTERIOR ANGLE POINTS OF LOTS 9,10,11,20,21 AND 22, BLOCK 3, AND MAP THE ENCROACHMENTS TO THESE LOTS OF BLOCK 3, GEANAKOPULOS ADDITION TO DORIS, NOW REITH, UMATILLA COUNTY, OR. RECORDED DEEDS R383-245, R385-514. I CALCULATED THIS BLOCK FROM THE PLAT BEARINGS AND MONUMENTS OF THE PLAT OF DORIS, AND USED THE LOT DIMENSIONS TO CLOSE UNMONUMENTED BLOCK 3'S BOUNDARY AND GIVE THESE LOTS THEIR BEST FULL MEASURE. THE NORTH BOUNDARY OF THIS BLOCK HAD TO BE DIMINISHED FOR THE RIGHT OF WAY OF MAIN ST.

THE BASIS OF BEARING FOR THIS SURVEY IS FROM THE PLAT OF DORIS, UTILIZING ITS MONUMENTS ON THE CENTERLINE OF MAIN ST., DOWNTOWN REITH.

A TOPCON GTS 2-B, GEODETIC TOTAL STATION WAS USED FOR THIS SURVEY.

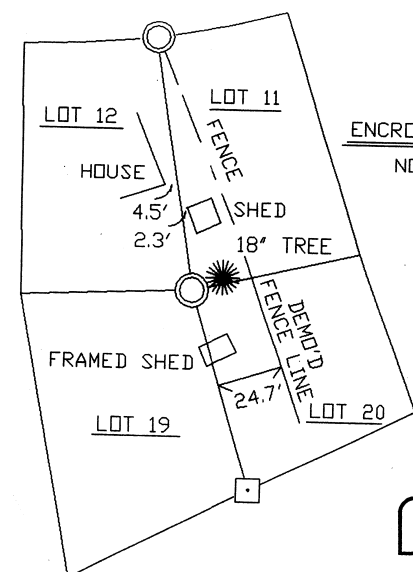
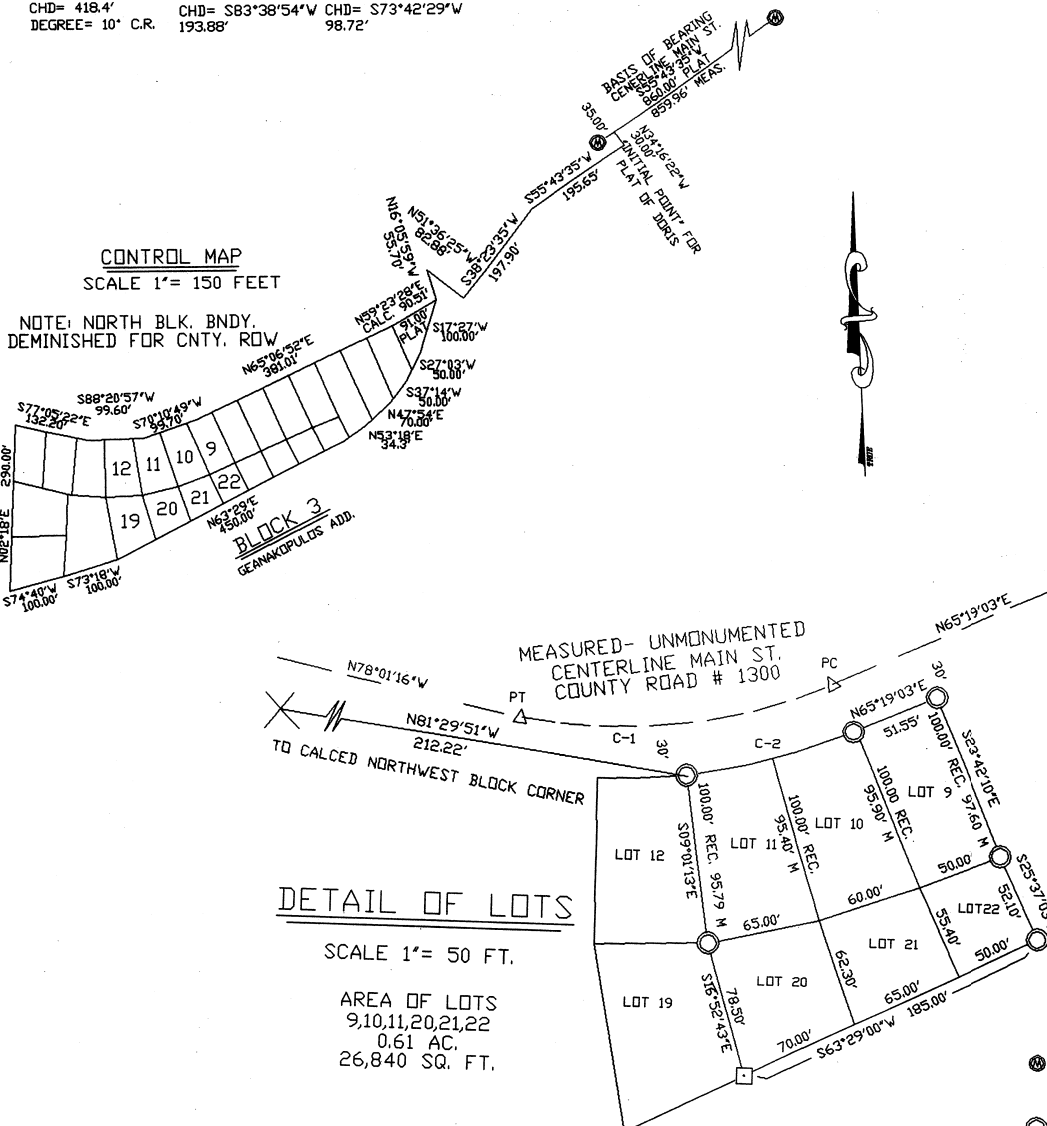

**ENCROACHMENT DETAIL**  
NOT TO SCALE

**DETAIL OF LOTS**

SCALE 1" = 50 FT.

AREA OF LOTS  
9,10,11,20,21,22  
0.61 AC.  
26,840 SQ. FT.

**LEGEND**

- FOUND 2" BR. CAP, SET BY THOMPSON, CS # G-14-AX
- SET 5/8" X 30" REBAR W/ RED PLASTIC CAP, STAMPED PLS 54871
- SET 5/8" X 12" REBAR W/ RED PLASTIC CAP, STAMPED PLS 54871

REGISTERED PROFESSIONAL LAND SURVEYOR

*Thomas S. Frost*  
OREGON  
JANUARY 19, 1989  
THOMAS S. FROST  
54871

4-D1  
Q1 = 143-B

THOMAS S. FROST P.L.S.  
370 S. MAIN ST. #410  
PENDLETON, OR. 97801  
541-278-0435

---

SURVEY FOR RENA BISSINGER, LOTS 9,10,11,20,21,22, BLOCK 3, GEANAKOPULOS ADD, REITH, OR.

SECS. 12 + 13 T2N, R31E.W.M.

---

DWG.E.P. CHK. T.S.F. JB. 01-11 7-17-01