

- Set 5/8"x24" I. Rebar w/ Plastic Cap "OR 2166LS"
- ✕ Found Monument as Noted

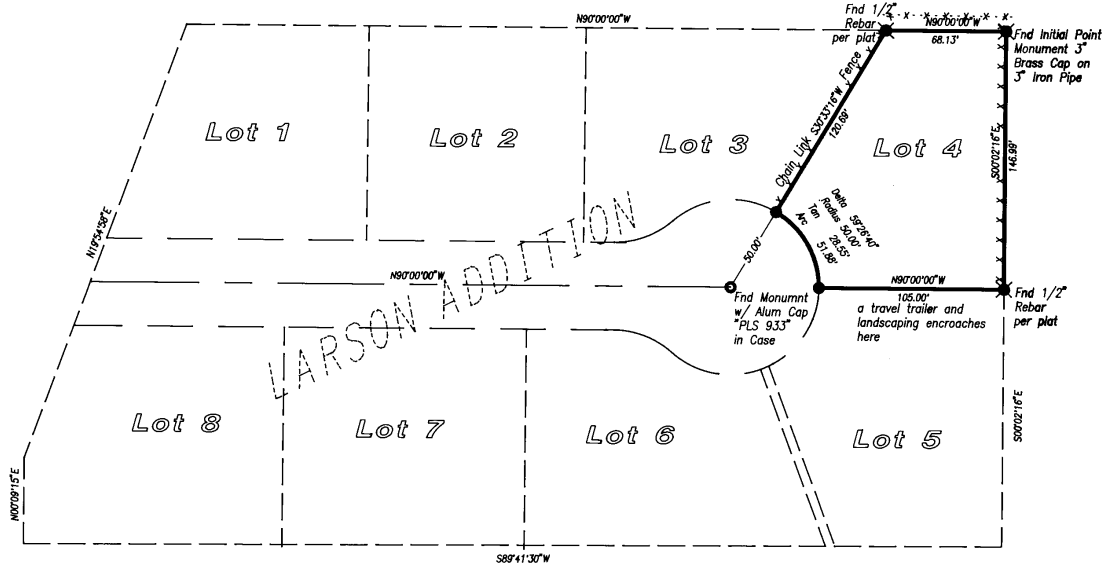

**Description**

Lot 4 of Larson Addition per the official plat thereof, records of Umatilla County, Oregon.

**Scale of Bearings**

Assumed bearings of record per the plat of Larson Addition, records of Umatilla County, Oregon.

**Narrative of Survey**

A survey to locate and mark the corners of Lot 4 of Larson Addition, replace any missing monuments, and note any encroachments. Survey commenced July 12, 2000.

I found a monument in an iron case in the center of the cul de sac of Heather Court. I also found a rebar at the southeast corner of Lot 4. From this basis, I then measured and found the initial point of the subdivision and a monument for the northwest corner of Lot 4.

The lot corners at the street being missing, I reset these corners.

I note no permanent encroachments. Lot 5 has a travel trailer parked partially on Lot 4, and landscaping rail road ties on Lot 4.

LARSON ADDITION

RECEIVED BY  
Umatilla County Surveyor  
Date: 7-20  
By: RE  
00-162-B

**Section Diagram**  
T. 4 N, R 33 E, W.M.

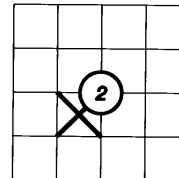

REGISTERED  
PROFESSIONAL  
LAND SURVEYOR  
*Dwight M. Bartleson*  
OREGON  
JULY 26, 1985  
DWIGHT M. BARTLESON  
02166LS  
Renews: Dec. 31, 2001

A Record of Survey for  
**Habitat for Humanity Oregon Trail**  
3202 SW Nye Avenue  
Pendleton, Oregon  
PH: (541) 276-0361

---

*Dwight M. Bartleson L.S.*  
79902 LaMar Gulch Road  
Athena, Oregon 97813  
(541) 566 - 2397

---

Drawn By: D M B	Date: July 18, 2000	Sheet 1 of 1
--------------------	------------------------	-----------------