

RECORD OF SURVEY

AUGUST, 1998

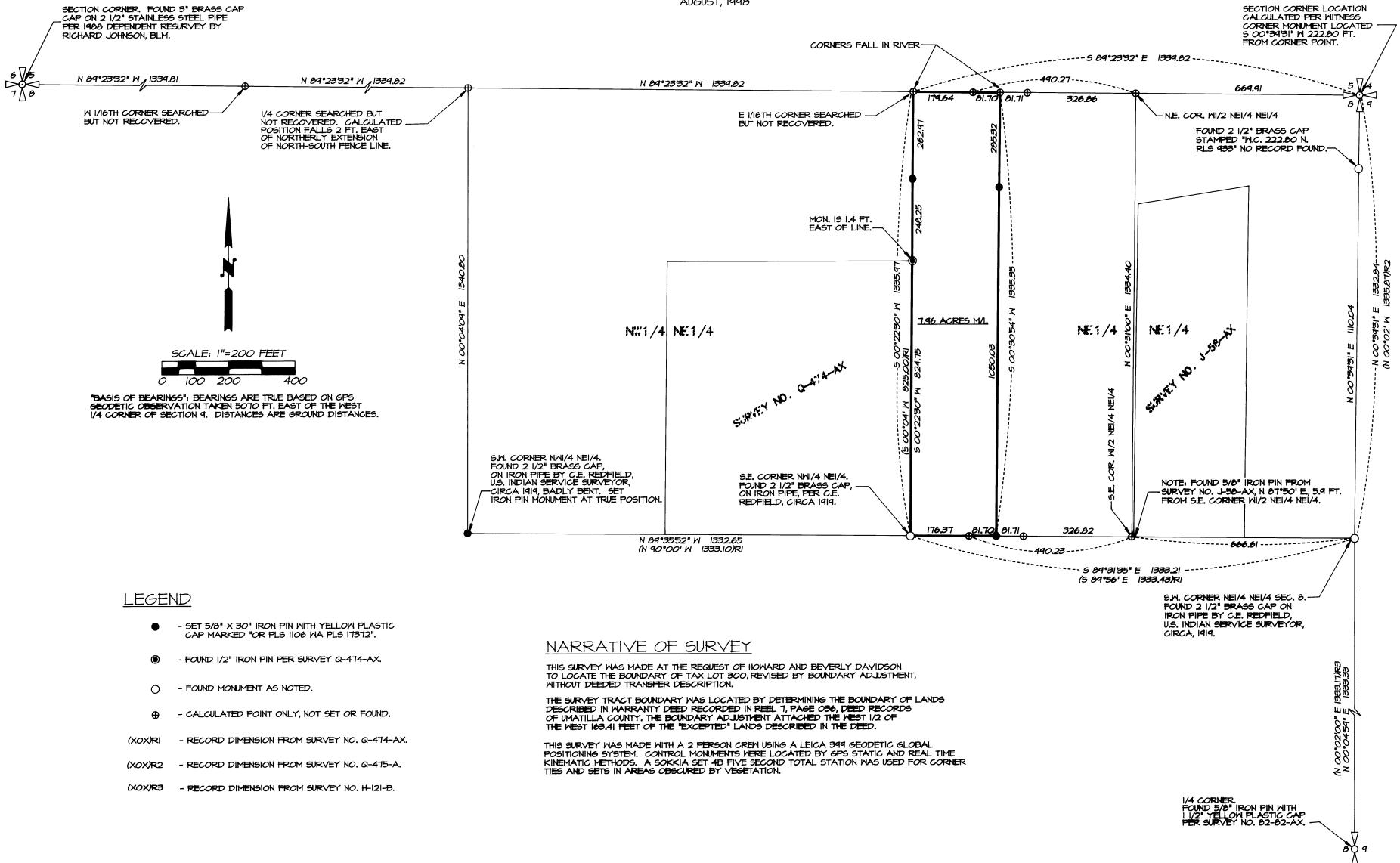

LEGEND

- - SET 5/8" X 30" IRON PIN WITH YELLOW PLASTIC CAP MARKED "OR PLS 1106 WA PLS 17912".
- ⊙ - FOUND 1/2" IRON PIN PER SURVEY Q-474-AX.
- - FOUND MONUMENT AS NOTED.
- ⊕ - CALCULATED POINT ONLY, NOT SET OR FOUND.
- (XOX)R1 - RECORD DIMENSION FROM SURVEY NO. Q-474-AX.
- (XOX)R2 - RECORD DIMENSION FROM SURVEY NO. Q-475-A.
- (XOX)R3 - RECORD DIMENSION FROM SURVEY NO. H-121-B.

NARRATIVE OF SURVEY

THIS SURVEY WAS MADE AT THE REQUEST OF HOWARD AND BEVERLY DAVIDSON TO LOCATE THE BOUNDARY OF TAX LOT 300, REVISED BY BOUNDARY ADJUSTMENT, WITHOUT DEEDED TRANSFER DESCRIPTION.

THE SURVEY TRACT BOUNDARY WAS LOCATED BY DETERMINING THE BOUNDARY OF LANDS DESCRIBED IN WARRANTY DEED RECORDED IN REEL 7, PAGE 036, DEED RECORDS OF UMATILLA COUNTY. THE BOUNDARY ADJUSTMENT ATTACHED THE WEST 1/2 OF THE WEST 168.41 FEET OF THE "EXCEPTED" LANDS DESCRIBED IN THE DEED.

THIS SURVEY WAS MADE WITH A 2 PERSON CREW USING A LEICA 344 GEODETIC GLOBAL POSITIONING SYSTEM. CONTROL MONUMENTS WERE LOCATED BY GPS STATIC AND REAL TIME KINEMATIC METHODS. A SOKKIA SET 48 FIVE SECOND TOTAL STATION WAS USED FOR CORNER TIES AND SETS IN AREAS OBSCURED BY VEGETATION.

RECEIVED BY
Umatilla County Surveyor
Date 8-78
Rec'd by [Signature]
No 98-168-B

REGISTERED PROFESSIONAL LAND SURVEYOR
WILLIAM R. WELLS
OREGON
JULY 22, 1977
WILLIAM R. WELLS
1106
RENEWS 5/30/00

WILLIAM R. WELLS, PLS
357 N.E. HWY. 11
P.O. BOX 1696
PENDLETON, OR 97801
PHONE: (541) 276-6362
DATE: 08/98 DR. BY: JCL
CK. BY: WRW NO: 48-537

PROJECT:
BOUNDARY SURVEY FOR:
HOWARD & BEVERLY DAVIDSON
LOCATED IN THE NE 1/4 OF SECTION 8,
TOWNSHIP 2 NORTH, RANGE 33 EAST, WM.,
UMATILLA COUNTY, OREGON.

VBEDAV