

S9, T1S, R32E, W.M.
 LOT 1, BLOCK 9, ROYER ADDITION
 CITY OF PILOT ROCK
 UMATILLA COUNTY, OREGON

LEGEND

- FOUND 5/8" REBAR FROM ROYER ADDITION PLAT
- FOUND 1/2" REBAR FROM ROYER ADDITION PLAT
- FOUND 3/4" SQUARE IRON PIN ORIGIN UNKNOWN
- SET 5/8" x 24" REBAR WITH 2 1/4" RED PLASTIC CAP STAMPED HADDOCK SURVEYING, ORLS852 AND WALS13922

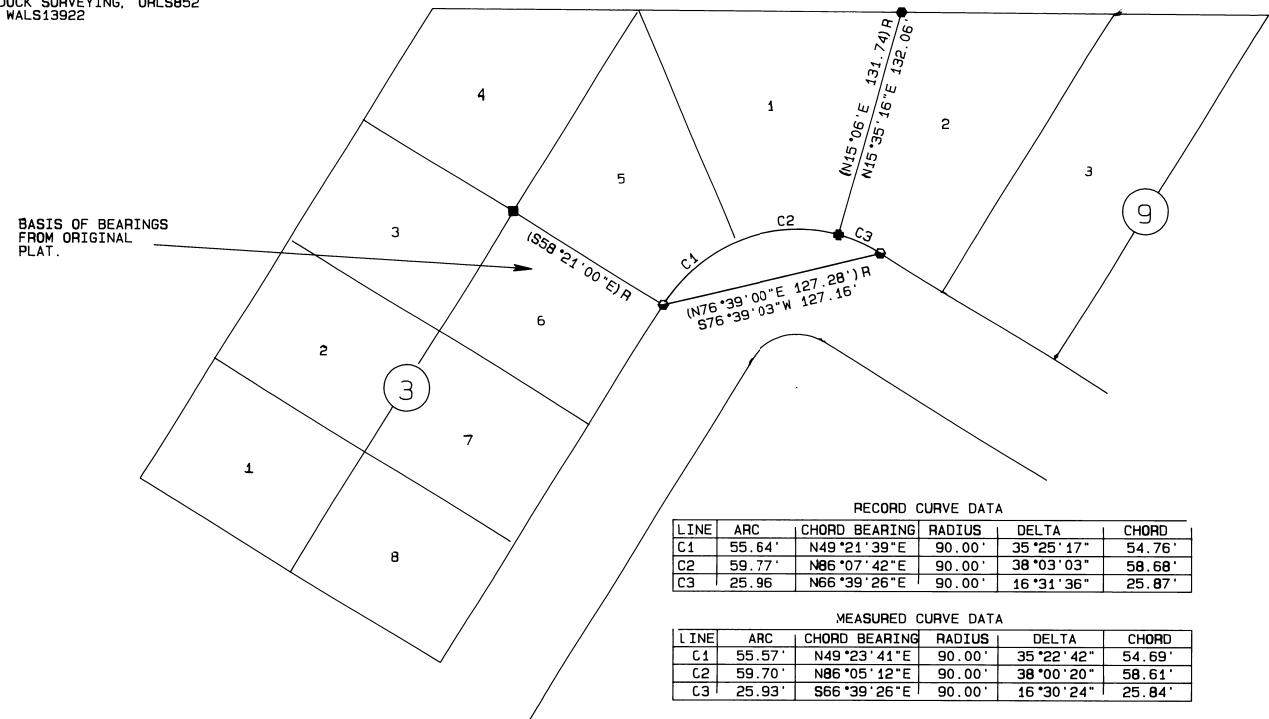
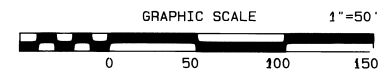

RECORD CURVE DATA

LINE	ARC	CHORD BEARING	RADIUS	DELTA	CHORD
C1	55.64'	N49°21'39"E	90.00'	35°25'17"	54.76'
C2	59.77'	N86°07'42"E	90.00'	38°03'03"	58.68'
C3	25.96'	N66°39'26"E	90.00'	16°31'36"	25.87'

MEASURED CURVE DATA

LINE	ARC	CHORD BEARING	RADIUS	DELTA	CHORD
C1	55.57'	N49°23'41"E	90.00'	35°22'42"	54.69'
C2	59.70'	N86°05'12"E	90.00'	38°00'20"	58.61'
C3	25.93'	S66°39'26"E	90.00'	16°30'24"	25.84'

NARRATIVE

This survey was performed at the request of Mr. Rich Pfleger of Hinkles & Mccoy of Sweet Home Oregon. The purpose of the survey was to replace the monument destroyed during construction at the southeast corner of Lot 1, Block 9, of the ROYER ADDITION of the City of Pilot Rock as shown on this map. The monument was replaced by single proportion along the curve between the found PC and PT using the record radius. The original data found on the ROYER ADDITION plat does not close by about 1.3 feet around lot 2 of Block 9 and by about 1.1 feet around Lot 1 of Block 9. The dimensions shown around Lots 1 and 2 close within 0.04' and it is believed the error is in the bearing of the line between the lots. The property involved belongs to Mr. Ron Snively.

REGISTERED PROFESSIONAL LAND SURVEYOR

David L. Haddock

OREGON JULY 12, 1968 DAVID L. HADDOCK

RENEWS 6-30-99

SURVEY FOR
 RICH PFLEGER
 HINKLES & MCCOY
 28835 WEATHERLY LANE
 SWEET HOME, OREGON 97386

RECEIVED BY
 Umatilla County Surveyor
 Date 4-98
 Rec'd by KK
 No. 98-62-B

MONUMENT SET: APRIL 9, 1998
 David L. Haddock, Surveyor and Engineer
 P.O. Box 1574
 Pendleton, Oregon 97801
 (541) 276-2174
HADDOCK SURVEYING
 GPS AND TOTAL STATION