

- Set 5/8"x24" Rebar w/ Plastic Cap "ORLS 2166"
- Found Monument as Noted

[Record Measure per Ref Doc ##]

Detail
1"=50'

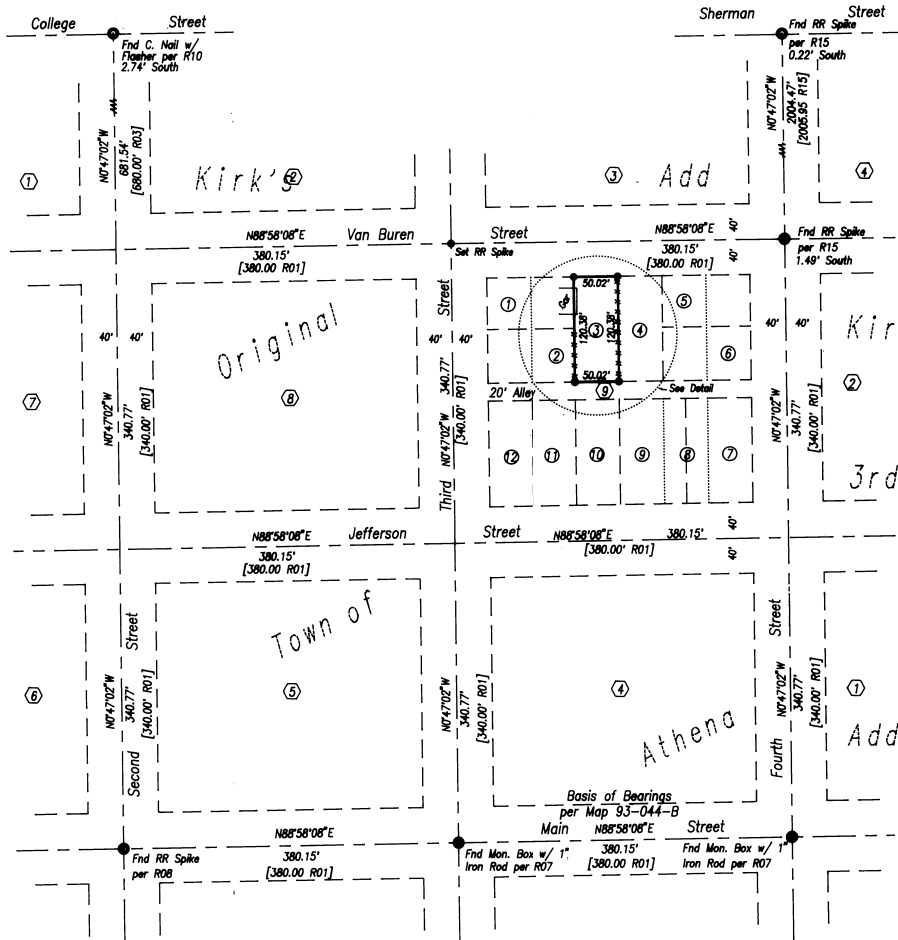
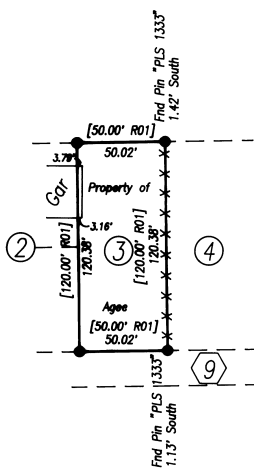

Narrative of Survey

A survey to monument Lot 3 of Block 9 of the Original Town of City of Athena.

Survey commenced July 26, 1997. Instrument used was a Topcon GTS2-06. Four angles were measured by repetition for the control traverse.

Bearings are Grid, Oregon Coordinate System of 1983, North Zone, and are based on observations from Athena NGS, theta < +1' 26' 23\".

As was noted Map 90-011-A, and subsequent surveys, the distance from Main Street to the North line of Section 19 is 3.72 feet longer than the platted dimensions, which are vague.

The method used to calculate these dimensions was: to set North-South streets parallel to monumented Fourth Street; to set East-West Streets parallel to Main Street; to hold the dimensions of Railroad Addition; to set the North Lines of Railroad Addition to the currently accepted positions of section corners to the East and West; and to evenly proportion the excess distance between Main Street and Washington Street.

I found that the East line of lot 3 is monumented by pins with cap "PLS 1333", and as expected, these pins fall south of the proportioned position of this survey. I did not set new monuments for these points.

Reference Documents

- R01 Deed Book "D" at pages 131 & 227 & Plat Book 2 at page 4, Records of Umatilla County - Original Town of Centerville.
- R02 Deed Book "D" at page 990 - Kirk's Addition to the Town of Centerville.
- R03 Deed Book "H" at page 425 - Kirk's 2nd Addition to the Town of Centerville.
- R04 Plat Book 1 at page 112 - Kirk's 3rd Addition to the Town of Centerville.
- R05 Plat Book 1 at page 120 - Kirk's 4th Addition to the Town of Centerville.
- R06 Plat Book 1 at page 93 - Railroad Addition to the Town of Centerville.
- R07 Map N-70-B, Records of the Umatilla County Surveyor
- R08 Map G-13-A, Records of the Umatilla County Surveyor
- R09 Map M-82-Ax, Records of the Umatilla County Surveyor
- R10 Map P-125-A, Records of the Umatilla County Surveyor
- R11 Map S-105-B, Records of the Umatilla County Surveyor
- R12 Map 83-76-C, Records of the Umatilla County Surveyor
- R13 Map 87-21-A, Records of the Umatilla County Surveyor
- R14 Map 88-81-B, Records of the Umatilla County Surveyor
- R15 Map 90-11-A, Records of the Umatilla County Surveyor
- R16 Map 93-041-B, Records of the Umatilla County Surveyor
- R17 Map 93-044-B, Records of the Umatilla County Surveyor
- R18 Map 93-045-B, Records of the Umatilla County Surveyor
- R19 Map 95-056-B, Records of the Umatilla County Surveyor
- R20 Replat of Block 6 of Kirk's 2nd Addition to the City of Athena - Vol 13 of Plats, Pg 62, Records of Umatilla Co
- R21 Map 95-160-B, Records of the Umatilla County Surveyor

SW4 NW4 Section 19, T.4N., R.35E., W.M.

A Record of Survey for
Jack and Pat Ago
324 E. Van Buren
Athena, Oregon 97813
(503) 566 - 2297

RECEIVED BY
Umatilla County Surveyor
Date: 9-97
Rec'd By: *AK*
No. 97756

Dwight M. Bartleson L.S.
79902 LaMar Gulch Road
Athena, Oregon 97813
(503) 566 - 2397



Drawn By: DMB

Date: July 27, 1997

Sheet 1 of 1

Description

Lot 3 of Block 9 of the Original Town of Centerville (Athena) per the Plat recorded in Volume "D" of Plats at pages 131 & 227, and in Plat Book 2 at page 4, records of Umatilla County

REGISTERED
PROFESSIONAL
LAND SURVEYOR

Dwight M. Bartleson

OREGON
JULY 26, 1988
DWIGHT M. BARTLESON
021883

Renews: Dec. 31, 1997