

PLAT OF SURVEY
FOR PROPERTY LINE ADJUSTMENT
PARCEL No. 1 (T.L. 503) & PARCEL No. 2 (T.L. 502)
OF PARTITION PLAT No. 1997-03
IN W 1/2 FRAC. SECTION 13 T. 6 N. R. 35 E. W. 4 M.
UMATILLA COUNTY, OR.

TAX MAP No. 6N-35-13C

SURVEYORS CERTIFICATE:

The purpose of this survey is to adjust the E-W boundary line between PARCELS 1 and 2 so as to reduce the area of PARCEL No. 2 to 2.00 acres. A small computational error was found in the noted area of PARCEL No. 2 of the PARTITION PLAT. It was noted as 2.22 acres but it was actually 2.20 acres; this map shows the TRUE area.

I, Philip J. Larson, registered Oregon Land Surveyor No. 474, hereby certify that this map truly represents a true and accurate survey made by me personally.

Philip J. Larson
 Philip J. Larson, OREGON LAND SURVEYOR No. 474

OWNER'S DECLARATION:

I, Terry Martin, EXECUTOR of the estate of David Bork, owner of the land shown here-in, hereby declare that the BOUNDARY LINE ADJUSTMENT as shown has been made with my free consent and in accordance with my desires.

Terry Martin 7/29/97
 TERRY MARTIN, executor of David Bork estate DATE

LEGEND:

- = 1/2" Iron Rod (C.S. #5364)
- = 1/2" Iron Rod / P.C. "LS 474" set in PARTITION PLAT survey No. 1997-03
- = Set # "130" Iron Rod (radius) / Plastic cap "LS 474"
- ||||| = New adjusted property line.

BASIS OF BEARINGS: Found monuments on original south line PARCEL No. 2 (N89°11'42"W).

SCALE: 1"=100'



DATE: 7-28-97

SURVEYED BY: Philip J. Larson Ph: 541) 483-2102
 P.O. Box 31, Tygh Valley, Or. 97063

SURVEYED REQUESTED BY: Dave Bork (now deceased)
 Terry Martin (executor) Ph: 541) 338-7542
 1909 S. Wilbur, Waila Waila, Wa. 97142

REFERENCE: PARTITION PLAT No. 1997-03

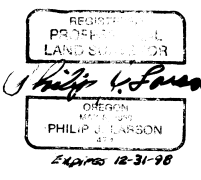
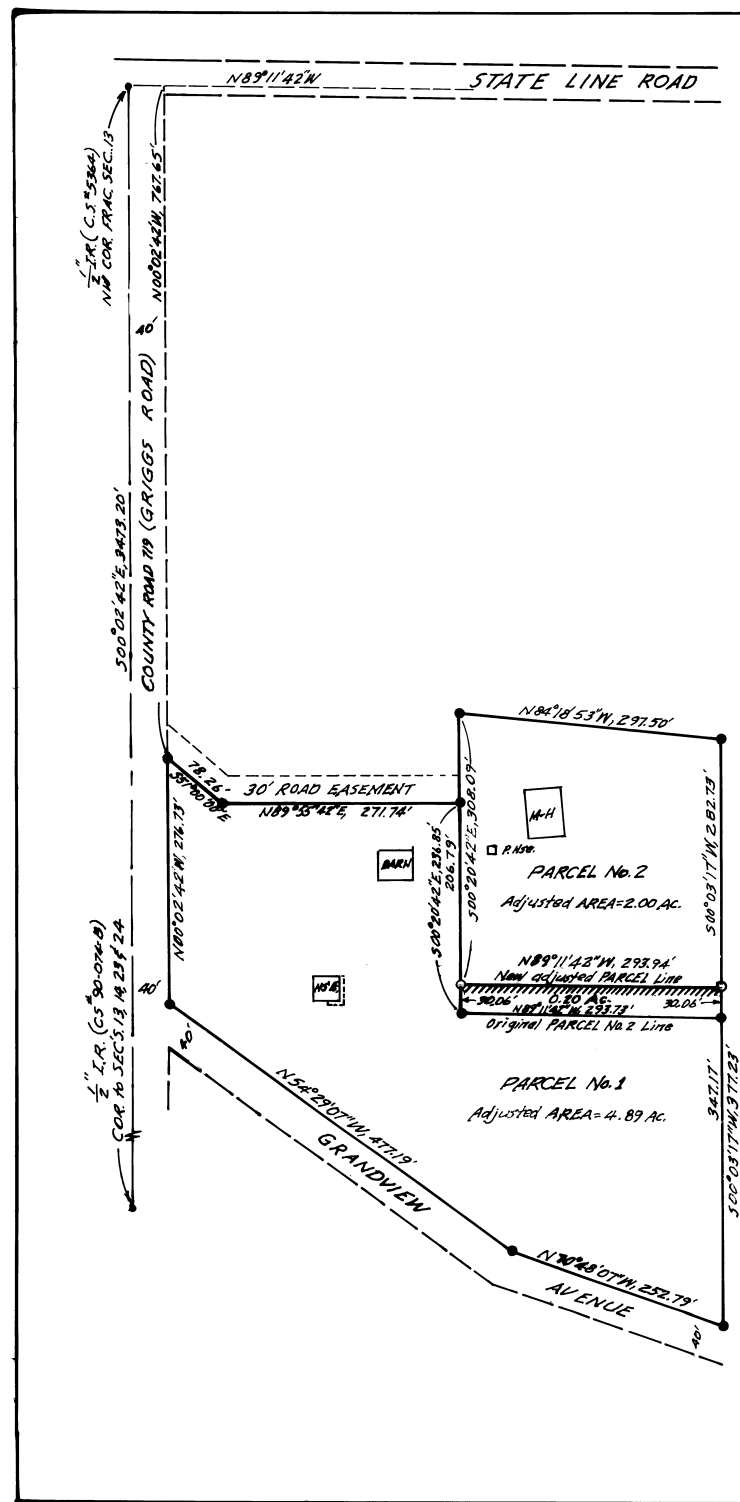

RECEIVED BY
 Umatilla County Surveyor
 Date: 8-97
 Rec'd By: BK
 No. 97-154B