

LEGEND:

- Found $\frac{5}{8}$ " rebar:
- ③ Sullivan, 1994 Sur. for O.S.H.D.
- Ⓞ Baleman, 1987 Sur. for O.S.H.D.
- Ⓧ Edwards, 1995 Sur. for Carter.
- Set $\frac{5}{8}$ " x 30" rebar with plastic cap #951.

Scale: 1" = 100'

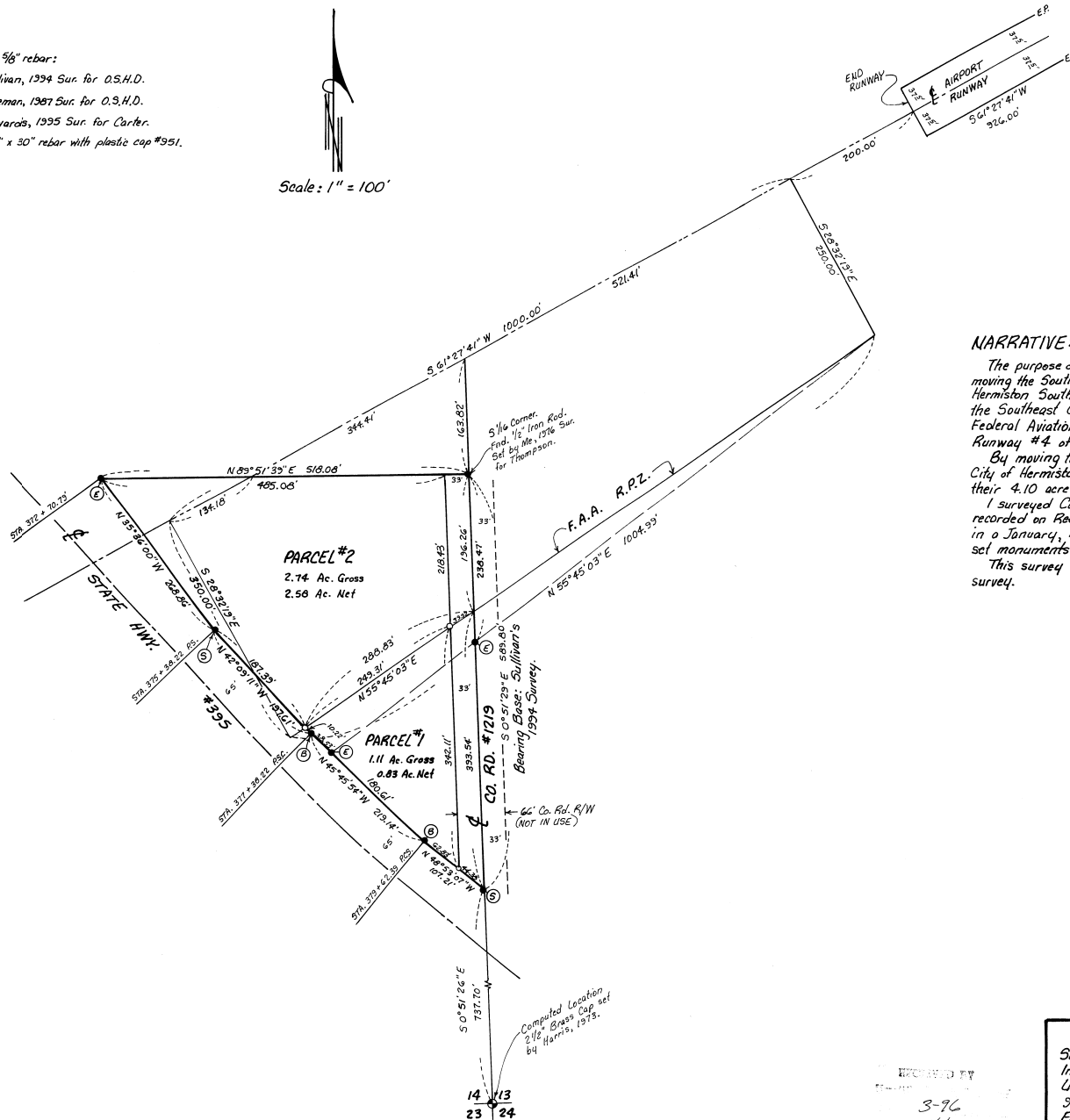

NARRATIVE:

The purpose of this survey is to do a boundary line adjustment by moving the South line of a parcel of land belonging to the City of Hermiston South from the South line of the Northeast Quarter of the Southeast Quarter of Section 14 to the South line of the Federal Aviation Administration's Runway Protection Zone for Runway #4 of the Hermiston Airport.

By moving this line Barry Carter will have to deed to the City of Hermiston a 2.58 acre parcel for the City to add to their 4.10 acre Tax Lot #300, Map 4N 28 14DA.

I surveyed Carter's parcel which is described in a deed recorded on Reel 263, Page 1496, Umatilla County Deed Records, in a January, 1995 survey for Carter. In that survey I did not set monuments on the West right of way line of County Road #1219.

This survey and the bearings are based on that January 1995 survey.

J. Dennis Edward
 J. DENNIS EDWARDS
 SURVEYOR
 LICENSE 121985

Survey for BARRY CARTER & CITY OF HERMISTON
 In SE 1/4, SE 1/4 Section 14, T4N, R28E, W.M.,
 Umatilla County, Oregon
 9/12/95 Job #99412141-A
 Edwards Surveying P.O. Box 763
 503-567-3336 Hermiston, Oregon 97838

RECORDED BY
 3-96
 SK
 96-45-B