

NARRATIVE OF SURVEY

THIS SURVEY WAS PERFORMED AT THE REQUEST OF DAN LOBATO TO LOCATE AND MONUMENT A PORTION OF THE EXTERIOR BOUNDARY OF REAL PROPERTY DESCRIBED IN MEMORANDUM OF CONTRACT OF SALE RECORDED IN REEL 251, PAGE 910, DEED RECORDS OF UMATILLA COUNTY, OREGON.

MEASUREMENTS WERE MADE BY A COMBINATION OF RADIAL TIES AND CLOSED TRAVERSE WITH A LIETZ SET 3B AUTOMATIC TOTAL STATION. OFFSETS TO STEEL FENCE POSTS WERE CALCULATED FROM RANDOM TRAVERSE POINTS AND MEASURED WITH COMPASS AND STEEL TAPE.

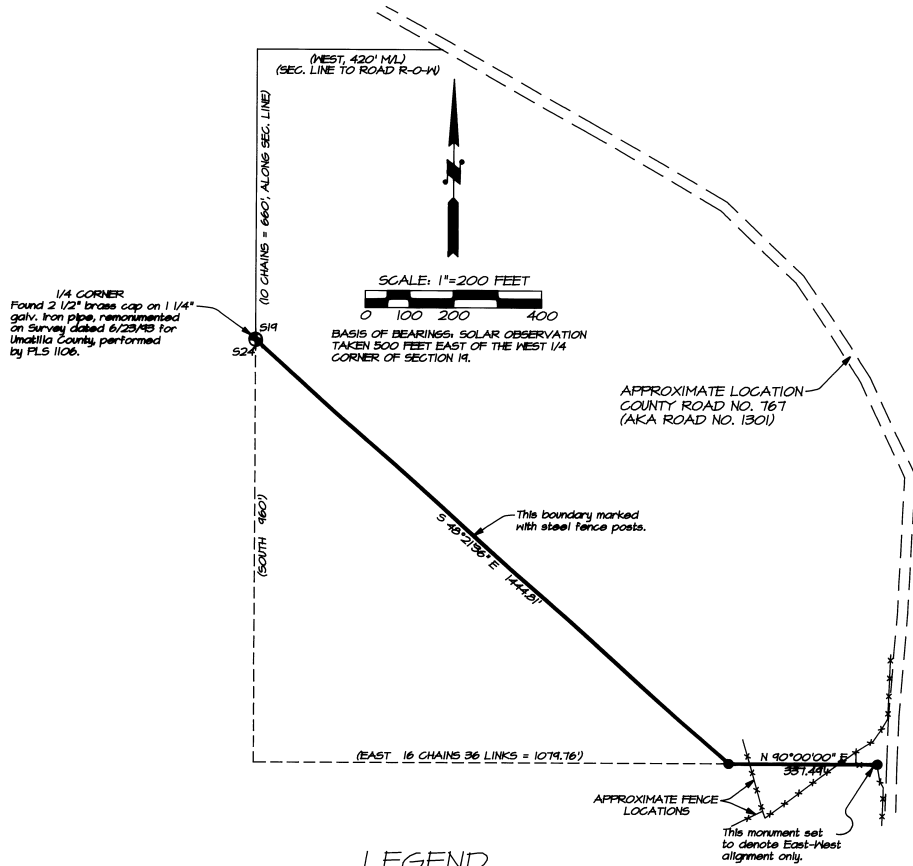

LEGEND

- SET 5/8" BY 30" IRON PIN WITH 1/2" YELLOW PLASTIC CAP MARKED "OR PLS 1106 WA PLS 17372".
- FOUND CORNER MONUMENT AS NOTED.
- (XOX) DEED RECORD DIMENSIONS, REEL 251, PAGE 910, DEED RECORDS.

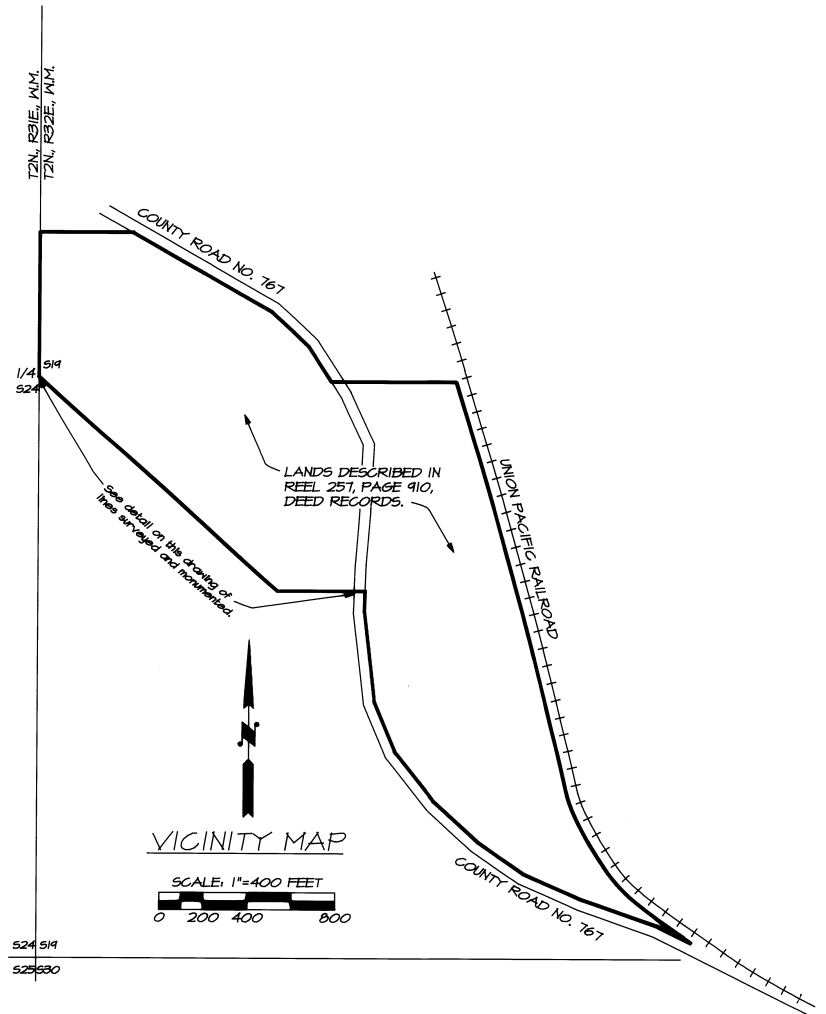

RECORDED BY
1-96
KK
96-05-B
LOBATO

REGISTERED
PROFESSIONAL
LAND SURVEYOR

Will. R. Wells

OREGON
JULY 22, 1977
WILLIAM R. WELLS
1106
RENEWS 12/31/94

WILLIAM R. WELLS, PLS
357 N.E. HWY. 11
P.O. BOX 1696
PENDLETON, OR 97801
PHONE: (503) 276-6362

DATE: 8/8/94 DR. BY: DMT
CK. BY: WRW NO. 94-244

PROJECT:
SURVEY FOR:
DAN LOBATO

LOCATED IN THE WEST 1/2 OF SECTION 14, T2N, R32E, M1M, UMATILLA COUNTY, OREGON.