

**NARRATIVE:**

The purpose of this survey is to do a boundary line adjustment, moving a tax lot line to the location as staked. I did not subdivide the section because there were no section corners of Record except for the two, as shown. The fence corner and fence lines near the CN 1/4 corner do match the original survey for bearings and distances so I used it for the CN 1/4 Corner.

*J. Dennis Edwards*

**LEGEND:**

- Found monuments, as noted.
- Set 5/8" x 30" rebar with plastic cap #951.
- [000] of Record, computed from original Survey Contract #84 by Gates in 1853.

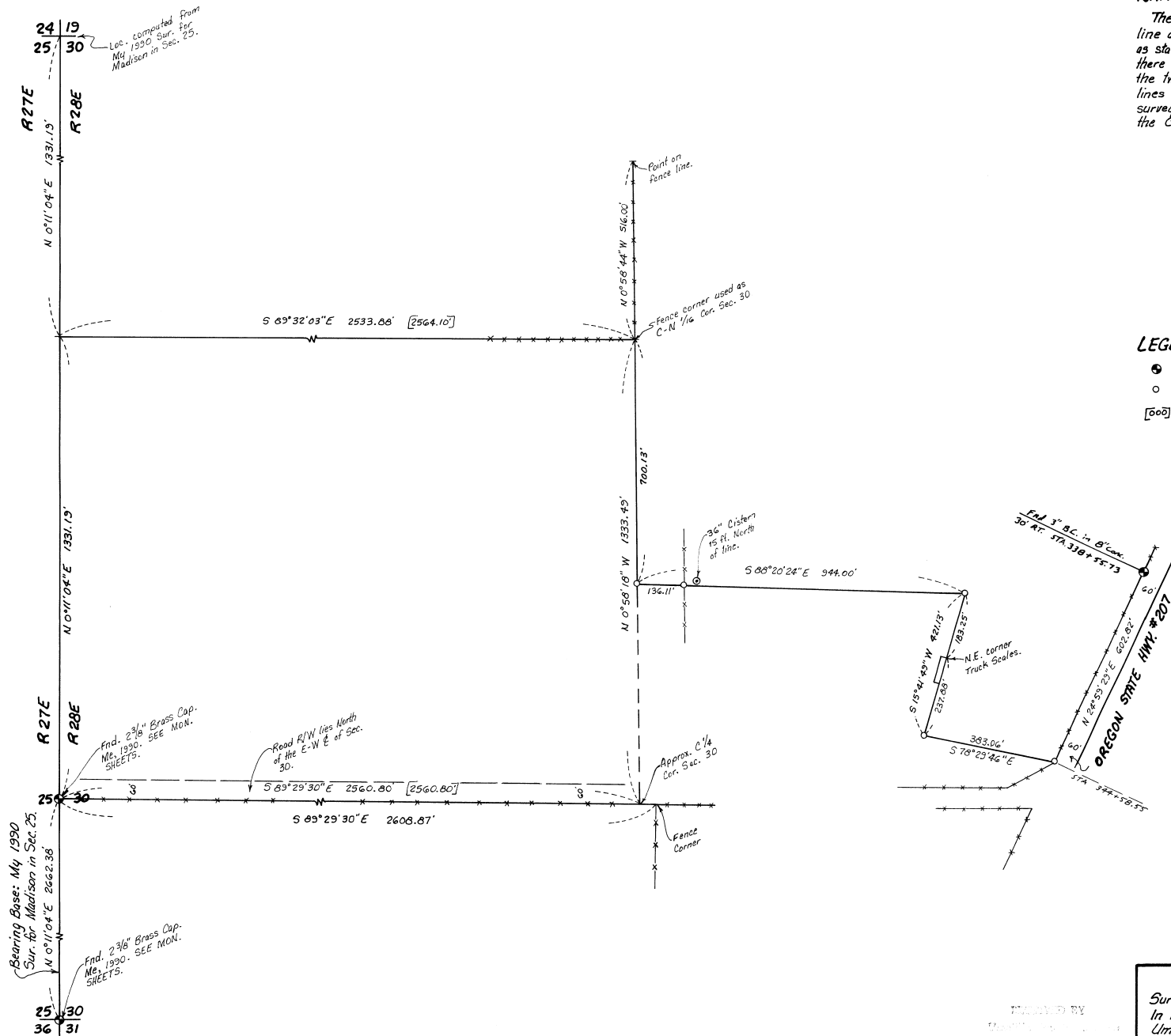

DRAWN BY  
 DATE  
 10-95  
 KK  
 No. 95-175-B

Survey for MADISON FARMS  
 In NE 1/4 Section 30, T3N, R28E, W.M.,  
 Umatilla County, Oregon  
 9/14/95 Job #89403031  
 Edwards Surveying P.O. Box 763  
 503-567-3336 Hermiston, Oregon 97838